



525,600 minutes:

JFCS' year of providing

compassion, service and support

IN THIS ISSUE

Career Services' IT Pathways program

Highlights and appreciation of our
880 volunteers

Walk and Talk Therapy: Moving the
body, quieting the mind

Introducing Professional and
Community Education

ANNUAL REPORT PAGES 25-29

Hag Sameach is sponsored by the Clara Ruth Kane Children's Fund, a designated fund of the Minnesota Jewish Community Foundation, and the Jacob Garber Endowment Fund of the Minnesota Jewish Community Foundation



> COMMUNITY SERVICES

Hag Sameach

making holidays brighter for those in need

Jewish Family and Children's Service of Minneapolis invites you to be part of our Passover program!

Each year, JFCS provides referred individuals and families in need with a gift bag of ritual Passover foods and other meaningful items to help celebrate this holiday. As part of JFCS' Hag Sameach (Happy Holidays) program, this gift is often a family's only opportunity to obtain the items it needs to celebrate the rich traditions of Passover.

When you make a donation to the Hag Sameach *Adopt a Family for Passover* program, you truly make this special holiday a happy one for those in need by helping cover the cost of each bag. Last year JFCS served about 260 families for Passover and the need will be just as great this year. Passover begins at sundown on April 22.

For assistance in receiving Passover ritual items/foods, call our confidential line at 952-542-4843 or fill out the self-referral form on the JFCS website at jfcsmpls.org/passover-self-referral.

♥ DONATE

Your donation in any amount is greatly appreciated!

To *Adopt a Family for Passover*, simply make a minimum donation of \$36 by:

- **Submitting a check** payable to: Jewish Family and Children's Service of Minneapolis - 5905 Golden Valley Rd, Golden Valley, MN 55422
- **Going online** to: jfcsmpls.org/donate/hag-sameach and clicking "Make an online donation to our Hag Sameach Passover program"
- **Paying with a credit card** by calling Molly Knopf at 952-542-4874

♥ VOLUNTEER

You can also give your time!

Passover Hag Sameach volunteer opportunities:

- Create meaningful items to put in the Passover bags to add excitement when recipients open their bags (just like finding the afikomen!)
 - Ideas for this include making matzah covers, Shabbat candle holders; seder plate crafts; putting together a bag of Passover plagues, etc.
- We now have two options for delivery volunteers! You may choose to do a drop off delivery, **OR** choose to be a **delivery visitor (brief training provided)**. This is a new opportunity to support recipients living in isolation that would value the gift of a visitor in addition to receiving their holiday items.
 - This is a great community service experience for volunteers of all ages. To learn more and sign up to deliver, visit <https://signup.com/go/YNXnYTS>

For more information, contact Mindy Teele, Hag Sameach Manager, at 952-542-4870 or mteele@jfcsmpls.org

Inside this Issue



4-5 *IT Pathways: Serving individuals who are typically not represented in the IT field*

6-7 *Volunteer highlights: A huge thank you to our 880 volunteers*

9 *Walk and Talk Therapy: Moving the body, quieting the mind*

10 *Introducing Professional and Community Education*

12 *Honor/Memorial Card Tributes*

19 *Endowment Funds*



25-29 *The JFCS 2023 Annual Report: A letter from our CEO and Board President; financial statement; and program highlights*



directions magazine is published by Jewish Family and Children's Service of Minneapolis, a beneficiary of the Minneapolis Jewish Federation.

Board President
Natalie Zamansky

Chief Executive Officer
Judy Halper

Communications Director
Lori Leavitt

Writer/Editor
Marc Ingber

Graphic Designers
Jen Clough
Megan Wiese



JFCS is committed to the inclusion of all people.



JOIN US ON SOCIAL MEDIA

www.jfcsmpls.org

FACEBOOK [jfcsminneapolis](#)

LINKEDIN [Jewish Family and Children's Service of Minneapolis](#)

INSTAGRAM [jfcsminneapolis](#)

From first jobs to 'career changers,' IT Pathways program provides a route to



IT Pathways program staff

Program serves individuals with lower incomes from demographics who traditionally are not represented in the IT field

Prior to the pandemic in 2020, many participants in JFCS Career Services' IT Pathways program were younger individuals looking to get their first job.

But since then, the program has seen a lot more participation from older individuals looking for a change – many who worked in the hospitality industry.

“Many were laid off during the pandemic and needed a career change,” said JFCS Employment Counselor Anna Ferdelman. “They often have a general interest in IT. A lot of these jobs are fully remote, which is what people want nowadays.”

IT Pathways has been around for more than 10 years. It's part of the MSP TechHire initiative, which serves lower-income residents from Minneapolis who are not traditionally represented in the IT field – women, people of color, veterans and/or people with disabilities. The program provides training in software development and UX (user experience) design.

For a lot of participants who are “art adjacent,” these types of IT jobs are a good way to do something creative while still earning a living wage. Program Manager Leah Temkin pointed out the program served one client who was an actor, another who was a theater set designer,

“

Overall, I feel like a different person than I did when I started this new career. I feel more confident and capable, like I belong in this space, despite being new to it. I owe everyone at JFCS an enormous thank you. Without the support I received from you, I have no doubts I'd be back in the restaurant industry looking for a way out.

“

I simply cannot express how much of an impact your assistance has been and how much the continued support has meant to me and my family over the last two years, navigating these turbulent times. Life changing. Thanks for doing what you do!

“

I want to thank you, JFCS, and the state of Minnesota for all the help you have given me during this journey – financially, as well as emotionally. I didn't know where I was heading in April 2020 or how many challenges I would face, but your help has made it all easier and really made a huge impact on me and my children's lives.

financial stability

and several graphic designers as well. Some clients come from generational poverty.

“It creates different lives for the clients,” Temkin said. “We had a husband and wife both go through program. After they got jobs, they sent us an email saying for the first time in their lives, they had money left over at the end of the month and decided to open a savings account. It’s life changing.”

Though the end result is worth it, the program is an intense one. Participants don’t have the time to work a day job when doing the full-time 16-week training, so they typically make arrangements in advance to live with family members or use savings for rent/mortgage

during that period.

Both during and after the training program, JFCS’ employment counselors provide the participants with job search coaching, career counseling, and support. When appropriate, they will refer them to other JFCS programs such as emergency financial assistance, counseling and/or services from Hennepin County.

“I love our clients’ willingness and commitment to the program,” said Employment Counselor Marah Johnson. “It’s difficult to not work – they say no matter what I’m going to complete the program. As an employment counselor, seeing them graduate and get the job of their dreams is rewarding.”



A huge **thank you** to all our volunteers!

National Volunteer Week is April 21-27

880 volunteers of all ages supported our programs and services in 2023.

Hundreds of volunteers (made up of individuals and groups), provided support to our largest volunteer program, Hag Sameach (Happy Holidays), by serving on the leadership team and filling **380 shifts** leading up to the winter holidays to help in multiple ways. This included sorting, prepping, wrapping, providing Russian-interpretation, and delivering gifts, which went to **777 referred individuals** in the community.

Volunteers provided **326 rides** to doctor's appointment and errands, totaling **5,699 miles** for Garber Transportation.

We are **grateful** to the many individuals, families and groups who stepped up and gave of their time, resources and talents through short-term and long-term volunteer opportunities to help us better serve the Jewish and broader communities!



* For more information on volunteering, contact **DANA SHAPIRO**, Volunteer & Community Engagement Manager
dshapiro@jfcsmpls.org | 952.417.2112 | jfcsmpls.org/volunteering

For a full list of volunteers: jfcsmpls.org/2023-volunteer-list

Or QR
Code:





Volunteers helped at the Annual Mental Health Education Conference and with the planning committee.



Volunteer driver Stuart provided rides around town for Garber Transportation.



Quick Fix volunteers Harry and Larry helped a Senior Service client prepare for an upcoming move.



Volunteers and staff gathered for a Senior Services volunteer appreciation lunch.



Volunteers in Action provided support at a PRISM produce distribution day.



Volunteers Elina and Iryna assisted with calls to Russian-speaking clients on Hag Sameach delivery day.



Jewish Youth Mentor Bridget and her mentee went to a Vikings game.



NextGen participants volunteered with Hag Sameach Program's Passover delivery day.



Lucy and her mom Stacey dropped off food-related centerpieces after participating in a JFCS mitzvah project for her Bat Mitzvah.



PJ Our Way volunteers assembled toiletry kits.



I can help
you and your
child with
anxiety.

just call
 **JFCS**
952-546-0616

Counseling.

*Highly skilled, licensed and
confidential, compassionate care*

Accepting new clients!

*JFCS counselors are expertly trained and can
help you and your child feel better. We provide
care for people of all backgrounds, and all ages.
You don't have to be Jewish to receive services.*



WALK AND TALK THERAPY: Moving the body, quieting the mind



JFCS Counseling offers several modalities of therapy, focusing on everything from childhood anxiety to couple's therapy and beyond. One modality we offer that has become more popular in recent years is Walk and Talk Therapy.

Therapist Samantha Shepherd piloted this type of therapy at JFCS with some of her clients; after seeing how they responded to this body-based alternative to therapy in an office, our program felt it would be useful to expand upon the Walk and Talk approach. Shepherd trained several of our other therapists in the practice and it has become more popular for our Counseling clients.

What is Walk and Talk Therapy?

Shepherd: Walk and Talk is a therapeutic approach that combines walking, therapy and nature. After an initial intake counseling session, clients and therapists collaborate on hopes for the services and how to make these a reality.

This process is a viable option for clients that do not find a traditional therapy setting appealing or comfortable. Walking side-by-side instead of using direct eye contact may be an easier way for some folks to share and reflect.

What are the benefits?

In this modality, there is an emphasis on the mind-body connection. This can lead to reduction of stress, relieve

body tension, and improve circulation. Movement reduces levels of the body's stress hormones, such as adrenaline and cortisol. It also stimulates the production of endorphins, the body's natural mood elevator. Clients that participated in Walk and Talk reported an increase in openness and connection to self, as well as reduced stress.

What happens in sessions?

We meet and check in at the JFCS office and then move our session outdoors. Walking side by side, we discuss what comes to mind for you that day in alignment with your overall goals, just as if we were sitting inside the office together or meeting virtually. At times, we might take a few moments to stand in silent reflection, deep breathe, or sit in guided visualization. The movement in these sessions is easy-going; you set the

pace for our sessions.

Learn more

The JFCS Counseling team provides a compassionate, warm, and judgment-free environment where you can explore the challenges you are facing. Our clinicians are contracted with most major insurance networks including Medicare and Medical Assistance. We offer both in-person and telehealth appointments, and we work with partners, parents, adults, adolescents, and children. **For more information call 952-546-0616 or visit [jfcsmpls.org/counseling](https://www.jfcsmpls.org/counseling).**

Walk and Talk is a therapeutic approach that combines walking, therapy and nature.

Introducing Professional and Community Education: Training and coaching for professionals, families, and community



**By Leah Persky,
PhD & CFLE**
Professional and
Community
Education Manager

JFCS is excited to announce that Family Life Education is now Professional and Community Education. This new name highlights the professional services we provide in this program. We serve professionals, families, and the community with training, coaching, professional development, and community education on diverse topics.

Family Life Education (FLE) was the program name we have used at JFCS for decades. For more than 20 years, FLE provided learning opportunities on diverse topics impacting families in the community – how to support the LGBT community, families impacted by HIV/AIDS, divorced parents, and families dealing with addiction were just a few of the highlights. These offerings demonstrate the ways that community needs have always informed the work and offerings of this program. We are honored to carry on this tradition to understand and meet the evolving needs of our

community with a spirit of collaboration, respect, professionalism, and innovation.

As we took stock of our work over the past five years, we realized that much of it is focused on serving organizations for their professional development and training needs and making connections to the community through educational events and professional conferences. We also realize that coaching informs much of our work with families, staff, and organizations. The decision to change the name came from the idea that Family Life Education as a title does not accurately reflect the people and organizations we most often serve. The new program name of Professional and Community Education provides a more inclusive and comprehensive description of all people whom this program reaches.

The name change to Professional and Community Education will allow us to align our work with our name and find synergy between the variety of educational work that happens at JFCS. Our dedication to collaboration, education, prevention, and promoting the well-being of families, the community, professionals, and organizations remains unchanged. Parent coaching, professional trainings, community education, and the commitment to understanding and

meeting the needs of our community remain the “why” behind our work.

We recognize that many JFCS professionals have contributed to making FLE a successful program for more than 20 years. The knowledge, expertise, care, and empathy that many staff have contributed to the program allows us to continue this important work in a changing world with evolving challenges and needs. We look forward to the future and working to support our diverse community in the spirit of tikkun olam (repairing the world) – one person, family, organization, and community at a time.

To learn more about Professional and Community Education contact Leah Persky, PhD & CFLE, Manager of Professional and Community Education & Addiction and Recovery Services, 952-542-4825 | lpersky@jfcsmpls.org

For more from Professional and Community Education on topics like processing the news during an election year, setting family goals, and practicing digital mindfulness, visit the JFCS Blog!



Staff Accomplishments

Several JFCS staff members presented at the 22nd Annual Mental Health Education Conference, which the agency co-sponsors. Presenters included Counseling Manager **Angela Cowan**, Therapist **Natalie Quiring-Oleson**, Professional and Community Education Program Manager **Leah Persky**, and Senior Services Case Manager and Memory Café Coordinator **Lindsay Kant**.



Therapist **Samantha Shepherd** completed a graduate certification in holistic health studies from St. Catherine's University.

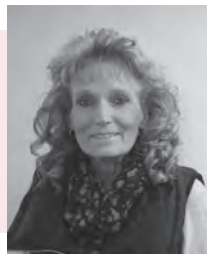

Administrative Assistant **Wendy Pedersen** received a HIPPA Compliance Certificate of Completion through the Network Academy of Education and Advancement.

Leah Persky also presented at the MN Rural Education Association Conference in Brainerd and at the Minnesota Children's Crisis Response 4th Annual Conference. In addition, she earned the designation of Certified Youth Well-being Coach by completing the 50 coaching education hours, which included training, practicum, and supervision requirements.

Lindsay Kant was certified as a Licensed Independent Clinical Social Worker (LICSW).

Employment Counselor **Shaina Davis** received a Global Career Development Facilitator certification.



Development Director **Dana Rubin** was appointed to the Minnesota Gift Planning Association (MGPA) Board of Directors. MGPA is the professional association for people whose work includes developing, marketing and administering charitable planned gifts.

Jewish Youth Mentoring Program Coordinator **Dori Gelfman** joined the MENTOR Minnesota Program Services Council. It serves as an advisory group to MENTOR Minnesota's program services staff by providing strategic guidance for quality initiatives, training resources, and other services for Minnesota mentoring programs.



congratulations!

Tribute Gifts

The following donations were received between Sept. 1 and Dec. 31, 2023.

In Honor Of

Carolyn & David Aberman

40th Anniversary
Kristi Bader & Gary Swartz

Charles Abramson

80th Birthday
Linda & Les Fieldman

Elaine Abramson

80th Birthday
Linda & Les Fieldman

Lynn & Bernard Abramson

60th Anniversary
Tammy & Carl Birnberg
Judy Graceman

Amy & Richard Ansel

*Daughter Maddie's
Engagement*
Shelly Reichert &
Marty Bell

Loni & Darrell Ansel

65th Wedding Anniversary
Linda & Miles Braufman
Miriam & Robert
Kleinbaum
Shelly Reichert &
Marty Bell
Susan Chalfen &
Dan Silvers
Liba & Tom Stillman
Sandra Wallack

Loni & Darrell Ansel

*Granddaughter Maddie's
Engagement*
Shelly Reichert &
Marty Bell

Diane & Ivan Arenson

Greg and Grace's Marriage
Fran & David Bayer

Glenn Aronauer

50th Birthday
Ann & Neil Covin

Kerry Bader

70th Birthday
Abby & Shel Badzin
Margo Berdass &
Hartman Family
Cathy & Richard Broms
Cindy & Donald Brown
Karen & Bruce Gershan
Missy & David Gewolb
Joyce Moscoe
Marlene & Thomas Moscoe
Linda & Max Rutman
Nancy & Steve Schachtman
Cindy & Joel Shapiro
Jacey & Aaron Siedband
Lynn & Len Snyder
Amy & David Zaroff

Molly & Sid Bader

70th Anniversary
Scott & Kerry Bader
Kristi Bader & Gary Swartz
Stuart Bader & Rick Werlin

Wendy & Steve Baldinger

45th Wedding Anniversary
Sandy & Jason Sondell

Heather & Michael Bank

30th Wedding Anniversary
Shelly Reichert &
Marty Bell

Wendy Fox & Jeff Barin

*Receiving the JFCS Friends of
the Family Award*
Libby Best
Debra & Ed Chesen
Ilene & Michael Cohen
Michele Dagenais
Carole Davidson
Nance Alexander &
Stan Eisenberg
Sally Fisher
Robin & David Gray
Frima & Mort Harris
Jory M. Herman
Beth & Michael Hoffman
Randy & Raleigh Kaminsky
Roz & Fred Kaplan
Deborah & Gary Kohler
Pamela & Jeffrey Litt
Ali & Jon London
Susan & Marshall Rappaport
Sally Rubenstein
Joyce Rubin
Debbie & Tom Simon
Donna & James Tilner
Kathy & Howard Zack

Ardis & James Barnett

50th Wedding Anniversary
Marcia & Mark Cherniack
Mary & Bob Mersky

Irene S. Bartram

In Her Honor
EPIQ Partners LLC

David Bayer

65th Birthday
Shari & Ronald Barry

Barbara Bearmon

In Her Honor
Ida & Fred Davis

Jodi Bell

Special Birthday
Sandra & Wayne Freeman

Martin Bell

90th Birthday
Simie Kaye

Tabitha Benci DeRango

In Her Honor
Debra & Bruce Lieberman

Vonnie & Jeffrey Berc

Birth of Madelyn Elise
Alaine & Howard Wilensky

Shelly Besikof

75th Birthday
Ann & Neil Covin

Darrel & Shelly Besikof

Birth of Grandson
Ann & Neil Covin

Barb Bindler

Special Birthday
Fran & Marvin Burstein

Steve Birke

70th Birthday
Fran & David Bayer

Sura Fraida & Arnie Blatt

60th Anniversary
Elaine & Charles Abramson
Gail & Earl Bender
Rochelle Zagalsky

Marc Blehert

Special Birthday
Patti & Lee Engler

Wendy & Mark Bloom

Birth of Grandson Caleb
Karen & Ron Sallerson

Linda & Miles Braufman

55th Anniversary
Cindi & Harold Goldfine

Linda & Miles Braufman

In Their Honor
Alli Rubin

Kevin Brazner

60th Birthday
Linda & Miles Braufman

Sherwin Brodsky

50th Wedding Anniversary
Berta Shapiro

Marlene & James Bukstein

*Delilah and Reuben's
B'nai Mitzvahs*
David A. Sussman

Katie Cera

New Board Position
Fran & David Bayer

Mark Cherniack

75th Birthday
Mary & Bob Mersky
Jim Tankenoff

Lili Chester

Special Birthday
Loreen & Perry Silverman

Elliot Cohen

85th Birthday
Estelle Weiss

Paula & Arvin Cohen

60th Anniversary
Mimi Gleekel
Harmony & Joel Kaplan
Karen & Irving Katz

Stuart Cohen

85th Birthday
Linda & Miles Braufman
Paula & Arvin Cohen
Rita & Larry Covin
Judy Emmons
Shelly Reichert

David Cooper

75th Birthday
Alaine & Howard Wilensky

Terri Coopersmith

Danielle and Brett's Marriage
Cindy & Doug Kanter

Ann Covin

75th Birthday
Lisa & Glenn Aronauer
Rita & Larry Covin
Dory & Isaac Einisman
Diane & Allen Kuperman
Sandy & Jason Sondell
Jill & Stephen Wolpert

Susie & Bobby Diamond

*Arnie Lifson Lifetime
Achievement Award*
Ruth Usem

Tanni Stone-Dorshow & Loren Dorshow

New Home
Fran & David Bayer

Mark Duffney

65th Birthday
Linda & Miles Braufman

Isaac Einisman

80th Birthday
Linda & Miles Braufman
Ann & Neil Covin
Cindi & Harold Goldfine

Sari Engel

75th Birthday
Linda & Les Fieldman

Julie Engle

Special Birthday
Gayle & Ron Wiederholt

Dale Engquist

Special Birthday
Leslie Held & Jim Chucker

Maureen Fine

90th Birthday
Patricia Kenton &
Philip Politz
Harriet Swatez

Steve Finkelstein

Retirement
Phyllis & Earl Cohen

Rosemary Fish

New Home
Wendy Fox & Jeff Barin

Barb & Andy Fishman

Birth of Granddaughters
Karen & Morris Davidman

Amy & Jack Fiterman

Birth of Granddaughter
Marilyn & Larry Barenbaum
Lorin & Scott Godes
Cindi & Harold Goldfine
Jane & Todd Lifson
Rollye & Chuck Rinkey
Jack Zouber

Linda Fiterman

75th Birthday
Cindi & Harold Goldfine
Candice & Charles Nadler
Mindy & Dan Ribnick

Nancy & Steve Schachtman
Marge & Irving Weiser

Linda & Mike Fiterman
Birth of Great-Granddaughter
Cindi & Harold Goldfine
Dana Rubin
Nancy & Steve Schachtman
Liba & Tom Stillman
Jack Zouber

Neal Frank
Retirement From JFCS
Angie Podvin & Tim Lester

Wayne Freeman
Special Birthday
Linda & Miles Braufman

Barbara Friedman
85th Birthday
Dory Rose

Sally Forbes Friedman
Sloan's Marriage
Dana Rubin

Heather Fruen
In Her Honor
Dalia & Rabbi Max Davis

Carol Fuerstneau
Special Friendship
Gloria Murman

Susan Garner
Special Birthday
Caryn & Fred Goldberg

Allan Garvis
Holiday Season
Carole & Marty Kaplan

Loren Geller
Special Birthday
Linda & Miles Braufman

Heidi & Howard Gilbert
Gabe's Bar Mitzvah
Fran & Marvin Burstein
Paula & Robert Maisel

Steve Gilfix
60th Birthday
Sandy & Jason Sondell

Mark Gittleman
Special Birthday
Liba & Tom Stillman

Seymour Glatzer
Special Birthday
Karen & Morris Davidman

Mimi Gleekel
Granddaughter's Marriage
Joyce & Mike Shapiro

Debbie Glotter
Special Birthday
Tudie Ross

Mark Glotter
Special Birthday
Tudie Ross

Geri Goldberger
Special Birthday
Jory M. Herman

Nancy & Marshall Golden
50th Anniversary
Melanie & Vic Greenstein

Rhonda Stein & Stuart Goldenberg
Birth of Grandson Hayes
Dana Rubin

Audrey Goldfarb
85th Birthday
Tammy & Carl Birnberg

Audrey Goldfarb
Birth of Great-Granddaughter
Karen & Morris Davidman
Carol Segal
Liba & Tom Stillman

Alan Goldfarb
Special Birthday
Liba & Tom Stillman

Nancy & Alan Goldfarb
Becoming Grandparents To Macie Liz
Karen & Morris Davidman

Bonnie & Gary Goldish
40th Wedding Anniversary
Sheldon Klugman

Shani Graber
50th Birthday
Ann & Neil Covin
Adrienne Summerfield

Debra Orbuch Grayson & Scott Grayson
Marriage of Shira and Scott
Alaine & Howard Wilensky

Dean Greenberg
Special Birthday
Karen & Morris Davidman

Joy Greenberg
85th Birthday
Joanie Levinsohn

Heidi Gedis Grimsby & Gordy Grimsby
Birth of Ava
Dana Rubin

Drew Grossman & Sam Charleston
In Their Honor
Sandra & David Marrinson

Judy & Andy Halper
Chanukah
Jon Bierman

Amy Harris
50th Birthday
Linda & Les Fieldman

Bobbi Heiligman
65th Birthday
Carole Davidson

Avis Held
75th Birthday
Linda & Les Fieldman

Diane & Neil Hoffman
Holiday Season
Carole & Marty Kaplan

Diane & Neil Hoffman
Marriage of Grandchildren
Liba & Tom Stillman

Happy Iscove
Shelev's Bar Mitzvah
Paula & Robert Maisel

Elaine & Michael Johnson
Birth of Forrest
Lorin & Scott Godes

Elaine & Michael Johnson
Birth of Ruby
Lorin & Scott Godes

Stan Kagin
Special Birthday
Judy & Andy Halper
Judy & Larry Kaplan
Shelley & Dr. Kenneth Zucker

Mitzi & Terry Kane
55th Wedding Anniversary
Cindi & Harold Goldfine

Esther & Steve Kant
50th Anniversary
Sheri & Steve Abrams

Susan & Larry Kanter
30th Wedding Anniversary
Amy & Brad Kanter

Carole & Marty Kaplan
45th Anniversary
Diane Berk
Liba & Tom Stillman

Eileen Strauss & Harold Kaplan
Andy and Matt's Marriage
Marilyn Chern

Judy & Larry Kaplan
Wedding Anniversary
Andrea & David Ornstein

Sylvia Kaplan
Special Birthday
Jory M. Herman

Eva Kieffer
90th Birthday
Cindi & Harold Goldfine

Hugh Klein
Special Birthday
Eva Kieffer
Marilyn Marker

Renee Klein
Special Birthday
Jill & Kevin Brazner
Abbie Miller
Shelley Reichert & Marty Bell

Eileen & David Kohn
Shira and Ethan's Engagement
Fran & David Bayer

Jill & Steven Kozberg
Mollie's Wedding
Judy & Andy Halper
Lori & Dan Leavitt
Dana Rubin

Michelle & John Kuhl
20th Wedding Anniversary
Barbara Bearmon

Beverly Kunin
90th Birthday
Linda & Miles Braufman
Eva Kieffer
Shelley Reichert & Marty Bell
Linda & Tom Sklar

Diane & Allen Kuperman
Wedding Anniversary
Ann & Neil Covin

Michael Kuperman
Special Birthday
Ann & Neil Covin

Robin & Bryan Landy
Birth of Granddaughter
Ricki Roberts & Mark Simon

Arlene & Zvi Leibovich
45th Anniversary
Amy & Stan Baratz
Melanie & Vic Greenstein
Nancy & Steve Schachtman

Nancy Levinson
A Happy New Year
Dana & Dan Levinson

Jane & Todd Lifson
Birth of Maya and Leah
Betsy & Eduard Michel

Gail Machov
70th Birthday
Sheri & Steve Abrams
Lori & Brad Fritz
Phyllis & Phil Garon
Rosalie & Andrew Gellman
Debbie & Mark Glotter
Cindi & Harold Goldfine
Marcia Cohodes & David Goldstein
Kay & Bruce Goldstein
Susan & Michael Horovitz
Elizabeth Jaffe

Margaret & Stan Jaffy
Sandy & Brian Kamin
Jane Ketrosor
Deborah & Gary Kohler
Sheri & Steve Lear
Beth & Todd Leonard
Betty Sue & David Lipschultz
Laura & Martin Lipshutz
Judie & Marvin Liszt
Linda & Steve Luttbeg
Jody Malashock
Margo Parsow
Helain & James Pesis
Kay & Philip Pollack
Tina & Ivan Rafowitz
Dana Rubin
Nancy & Steve Schachtman
Carol Shapiro
Cindy & Joel Shapiro
Marilyn & Ralph Shapiro
Debbie & Tom Simon
Daniel Slosburg
Judith & Richard Spiegel

Cindy & Stuart Tapper
Kathy & Howard Zack

Peggy Mandel
60th Birthday
Amy & Lee Friedman
Riva & Craig Kupritz
Amy Susman-Stillman & Marty Stillman

Debbie Mann
65th Birthday
Emily Silber & Daniel Mann

Gary Margolis
In His Honor
Janice Levin

Jill Marks
In Her Honor
Gisell & Rich Wien

Elyse Martin
Wedding Anniversary
Susan & Bill Schmidt

Joyce Moscoe
95th Birthday
Linda & Miles Braufman
Gloria Jaffe
Eva Kieffer
Shelley Reichert & Marty Bell
Toodie Trestman

Bruce Moss
80th Birthday
Mary & Bob Mersky
Susan & Richard Proman

Ruth Paley
In Her Honor
Claire Buchwald

Ruth Paley
The Important Work You Do
Clare Buchwald & Larry Bogoslaw

David Pink
Special Birthday
Liba & Tom Stillman

Dorothy Pink
Birth of Great-Grandchildren
Carol Segal
Liba & Tom Stillman

Linda & Michael Platt
In Their Honor
Elaine Burton

Bridget Robin
In Her Honor
Dave Lowenstein

Ann & Mark Robinow
Birth of Griffin Barta
Fran & David Bayer

Eunice Rocklin
80th Birthday
Estelle Weiss

Dona & Michael Rodich
50th Wedding Anniversary
Randee & Sam Wolfson

Missy & Robbie Rooth

Birth of
Eleanor Margaret Rooth
Lynn Blumenthal

David Rosenberg

Holiday Season
Carole & Marty Kaplan

Debby & Ed Rosenfeld

A Happy New Year
Dana & Dan Levinson

Delores Rubel

90th Birthday
Marilyn Chern
Eva Kieffer

Annette & Vic Sandler

Birth of Granddaughter, Helen
Judy & Andy Halper

Jordan & Todd Sandler

1st Wedding Anniversary
Joanne & Douglas Savitt

Haylee & Ben Saxon

5th Anniversary
Joanie Levinsohn

Leslee Shapiro

90th Birthday
Molly & Sid Bader
Gloria Jaffe
Eva Kieffer
Marilyn Marker
Lisa & Bruce Peilen
Linda & Max Rutman
Roz & David Schwartzman
Kristi Bader & Gary Swartz

Gert Shechtman

90th Birthday
Sheldon Klugman

Noa, Ari & Aron Simms

Happy Hanukkah
Arlene & Zvi Leibovich

Susie Simon

70th Birthday
Molly & Sid Bader
Stuart Bader & Rick Werlin

Linda Singer

70th Birthday
Marion & Steven Kahn
Rollye & Chuck Rinkey

Lynn & Len Snyder

50th Anniversary
Marcia & Mark Cherniack

Liba & Tom Stillman

Holiday Season
Carole & Marty Kaplan

Phyllis Sudit

90th Birthday
Cindi & Harold Goldfine

Eve Sulman

Bat Mitzvah
Dana Shapiro

Harriet Swatez

Birth of Great-Granddaughter
Terry & Jack Appleman
Marilyn Chern

Cindi & Harold Goldfine
Rollye & Chuck Rinkey
Nancy & Steve Schachtman

Harriet Swatez

In Her Honor
Marilyn & Helen Swatez

Betsy & Mayer Tapper

60th Wedding Anniversary
Estelle Weiss

Howard Tarkow

In His Honor
Amy & Lee Friedman

Sharon & Bill Torodor

Wedding Anniversary
Sandra & David Marrinson

Bruce Walonick

70th Birthday
Deborah Bans &
Steve Glassman
Laura & Rick Barmash
Dorae & Glenn Binder
Debbie Frank
Dean Kaner
Delilah Robb
Howard Tevlowitz
Sandy & Alan Witebsky

Tracie & Jeff Ward

Brett's Wedding
Barbara Gurovitsch

Amy Weiss

In Her Honor
Margot & Alex Rosenstein

Estelle Weiss

Holiday Season
Carole & Marty Kaplan

Lori & Doug Weissman

Marriage of Alec and Sloane
Amy & Lee Friedman

Sybil & Seymour Wilensky

Wedding Anniversary
Alaine & Howard Wilensky

Helene & Jay Wise

In Their Honor
Florence Miller

Peter Wolf

85th Birthday
Marcia & Mark Cherniack
Jim Tankenoff

Brent Wolfe

50th Birthday
Lisa & Glenn Aronauer
Sandy & Jason Sondell

Randi & Barry

Wolfish Family
In Their Honor
Joanne & Bruce Gruen

Fremajane Wolfson

Special Birthday
Karen & Morris Davidman

Harold Wolovitch

95th Birthday
Rita & Larry Covin

Stephen Wolpert

55th Wedding Anniversary
Ann & Neil Covin

Kathy & Howard Zack

Wedding Anniversary
Nancy & Steve Schachtman

Dana & Scott Zimmerman

Birth of Grandson
Shelly Reichert & Marty Bell

Larry Zipkin

Special Birthday
Marilyn Marker

David Zukowski

In His Honor
Lisa Hellem

In Appreciation Of**Kerry & Scott Bader**

Hospitality
Stuart Bader & Rick Werlin

Etta & Mike Barry

A Wonderful Family
Hanukkah Party
Alaine & Howard Wilensky

Fran Bayer

Susan & Rob White

Sharon & Rick Cohn

Florence Miller

Roni Falck

Sarah Duffin
Jennifer & Richard Ezrilov

Mike Fiterman

Cheri & Michael Sudit

Lee Friedman

Abbe Blacker

Steve Kleineman

Annette & Vic Sandler

Lisa & Corey Kotlarz

Hospitality
Judy Emmons

Joe Rine

Florence Miller

Karen & Ron Sallerson

Hospitality
Laura L. Cohen

Susan Segal

Leonard, Andrew &
Talia Segal

Paul Siegel

EPIQ Partners LLC

Jeff Silver

Cookie & Michael Goldman

Stacey Spencer

Abbe Blacker

Steinberg Family

Dana & Dan Levinson

Scott Tankenoff

EPIQ Partners LLC

Leah Temkin

Douglas Lissick

Thinking Of You**Paulette & Max Donath**

Florence Miller

Lois & Phil Kupritz

Florence Miller

A Speedy Recovery To**Andrea Adelman**

Linda & Miles Braufman

Darrell Ansel

Karen & Irving Katz
Carol Segal

Loni Ansel

Rita & Larry Covin
Judy Emmons
Sandra & Wayne Freeman
Karen & Irving Katz
Jana Rubin
Carol Segal

Terry Appleman

Wendy Fox & Jeff Barin
Cindi & Harold Goldfine
Rollye & Chuck Rinkey
Jana Rubin
Bonnie Sell

Shari Barry

Judy & Andy Halper
Sybil & Seymour Wilensky

Brian Berger

Karen & Morris Davidman

Tammy Birnberg

Shelly Reichert & Marty Bell

Peggy L. Bloom

Wendy Fox & Jeff Barin

Shussie Blumenthal

Harriet & Stephen Swartz

Irene Cass

Karen & Morris Davidman

Ross Gilbertson

Greg Leder & Tom Glaser

Marsha C. Golob

Harolyn Rudoy

John Gordon

Linda & Miles Braufman

Rick Grobovsky

Kristi Bader & Gary Swartz

Lolly Guttman

Liba & Tom Stillman

Peter Hafiz

Linda & Miles Braufman

Bob Hartman

Cindy & Donald Brown

Renée Hassler

Linda & Miles Braufman

Diane Kuperman

Marion & Steven Kahn

Betty Sue Lipschultz

Cindi & Harold Goldfine

Joyce Moscoe

Shelly Reichert & Marty Bell
Linda & Max Rutman

Bonnie Noyman

Joanne & Douglas Savitt

Sheila Paisner

Peggy & Billy Cohn
Carol Segal

Joanne Savitt

Sally Rubenstein
Harolyn Rudoy
Jack Zouber

Shelly Shablott

Jodi Shablott Jesser &
Kevin Jesser

Scott Stein

Scott Burstein

Anne Wolf

Elaine & Gary Dachis

Shirley Zipkin

Lynn & Bernard Abramson
Myrna & Gary Bell
Linda & Miles Braufman
Peggy & Billy Cohn
Rita & Larry Covin
Elaine & Gary Dachis
Susie & Bobby Diamond
Judy Emmons
Shelly Reichert & Marty Bell
Jim Tankenoff
Marilyn Weisberg

Yahrzeit Of**Aaron Feuer**

Susan & Bill Schmidt
Alaine & Howard Wilensky

Scott Edward Jones

Margaret Jones

Manly Rubin

Harry Rubin

In Memory Of

We note the following nine individuals who passed away between Sept. 1 and Dec. 31, 2023. We thank their families for thoughtfully designating JFCS for their memorials. It is a beautiful tribute to those who passed and a fitting way to ensure their legacy will continue to enhance the lives of many others in the community. May their memories always be for a blessing.

Robert Bundt**Rebeka Daitzchman****Wayne Freeman****Stephen Kieffer**

Lois Kozberg
David Schwartzman
Rose Jean Sharpe
Frank Trestrman
Paul Wernick

Carolyn Abramson
Leslie Held & Jim Chucker
Corrine Feinberg
Barbara & Neal Frank
Rochelle Gittleman
Luella & Stanley Goldberg
Dr. Bruce Idelkope
Nancy Liss
Marilyn Marker
Ann Mogilevsky
Ella Mogilevsky
Vicky & Chuck Mogilevsky
Dorothy Pink
Annette & Vic Sandler
Michelle & Steven Shaller
Sharron Steinfeldt
Ruth Usem

Kevin Abramson
Sandra & Louis Bennett

Darrell Ansel
Joyce & David Abramson
Lynn & Bernard Abramson
Barbara Bearmon
Shussie & Allen Blumenthal
Linda & Miles Braufman
Jill & Kevin Brazner
Harriette & Fred Burstein
Ricki Butwinick
Paula & Arvin Cohen
Peggy & Billy Cohn
Rita & Larry Covin
Elaine & Gary Dachis
Micki & Burt Danovsky
Karen & Morris Davidman
Susie & Bobby Diamond
Dory & Isaac Einisman
Jennifer & Richard Ezrilov
Beverly Finkelstein
Linda & Mike Fiterman
Rochelle Gittleman
Lorin & Scott Godes
Diane & Louis Goldenberg
Cindi & Harold Goldfine
Susan Goldman
Heidi Gedis Grimsby &
Gordy Grimsby
Arlene & Sidney Harris
Judy Harris
Colette Jaffe
Gloria Jaffe
Sherry & Phillip Jaffe
Carole & Marty Kaplan
Karen & Irving Katz
Simie Kaye
Jodi Kuretsky
Joanie Levinsohn
Gayle Lightowler
Marsha Liss
Nancy Liss
The List
Marilyn Marker
Judith & Bevan Marvy
Abbie Miller
Jill & Jeff Mirviss
Joyce Moscoe
Lisa & Bruce Peilen

Sharon & Michael
Posnansky
Susan & Richard Proman
Gerald Roberts
Jana Rubin
Wendy Salita
Andrea & David Shapiro
Susan Chalfen & Dan Silvers
Linda & Tom Sklar
Sharon Snyder
Janet & Edward Swadden
Harriet Swatez
Hindy & Scott Tankenoff
Jim Tankenoff
Marsha Tankenoff
Sharon & Joel Waller
Barbara & Bob Weinstine
Marilyn Weisberg
Sybil & Seymour Wilensky
Randee & Sam Wolfson
Linda & Bruce Zempel

Wayne Applebaum
Joyce & David Abramson
Karen & Morris Davidman
Bonnie & Steve Heller
Mitzi & Terry Kane
Janie & Orrin Kirschbaum
Susie & Dan Meier
Jana Rubin
Kathy & Stuart Samsky
Kori & Charles Savitt
Ruth Usem

Charles Barry
Linda & Miles Braufman
Suzanne & Daniel Kahner
Shelly Reichert & Marty Bell

Margo Berdass
Gayle Appelbaum
Molly & Sid Bader
Stuart Bader & Rick Werlin
Dory & Stan Baratz
Melanie Barry
Irene Bartram
Berger Financial Group, Inc.
Linda & Miles Braufman
Cathy & Richard Brooms
Cindy & Donald Brown
Burnsville Professional
Firefighters
Ricki Butwinick
Carole Davidson
Susie & Bobby Diamond
Corrine Feinberg
Debbie & Michael Finn
Linda & Mike Fiterman
Cindi & Harold Goldfine
Melanie & Vic Greenstein
Judy Harris
Colette Jaffe
Gloria Jaffe
Gena & Joe Janetka
Janice Kalin
Amy & Brad Kanter
Roz & Fred Kaplan
Eva Kieffer
Link Life III
Marsha Liss
Jill & Jeff Mirviss
Joyce Moscoe
Marlene & Thomas Moscoe
Susan & Neil Moses-Zirkes

Lisa & Bruce Peilen
Susan & Richard Proman
Beth & Scott Puchtel
Barry Rubin
Dana Rubin
Joanne & Douglas Savitt
Nancy & Steve Schachtman
Jane & Jon Schwartzman
Roz Schwartzman
Ricki Roberts &
Mark Simon
Linda & Tom Sklar
Lynn & Len Snyder
Krist Bader & Gary Swartz
Harriet Swatez
Judi Belzer & Jerry Waldman
Karen & Alan Winner
Arthur Wiss
Randee & Sam Wolfson
Nicole & Kirt Woodhouse
Amy & David Zaroff

Jack Blumin
Debbie & Alan Dubinsky

Jane Bolsta
Shelly & Rick Christensen

Sandy Bolsta
Shelly & Rick Christensen

David Brod
Jory M. Herman

Robert Bundt
Joann & Jeffrey Arenson
Barbara Benschop
Marsha & Norman Bundt
Harriette & Fred Burstein
Sara Coleman
Carolyn & David Czaplewski
Suzanne & David Douglas
Julie Dvorak
Beth Ewy
Marry Flowers
Amy & Lee Friedman
Cari & Scott Gerlicher
Bobbie Goldfarb
Rona Heifetz
Sharon & Ken Kadet
Susan Nudell Kalin
Patricia & Patrick Kootz
Sandi Laskin &
David Bednar
Sandi Laskin &
David Bednar
Brian Miller
Judith Nelson
Debbie & John Orenstein
Richard Paper
Thomas Paper
Suzanne Prass
Robert Quevli
Sarah Renner

Joyce & David Rosenbaum
Paull Rukavina
Jonathan Schachter
Sheryl & Wes Schochet
Gretchen & Thomas
Shanight
Harriet & Stephen Swartz
Judi Belzer & Jerry Waldman
Stephen Wallis

Ronna Jo Cantor Schulhof
Brenda & Ben Soumekh
Ted Cardozo
Corrine Feinberg
Eva Kieffer

David Chein
Jethra Brand & Duane Kelm
Barbara & Neal Frank
Amy & Lee Friedman
Cheryl & Scott Harris
Bonnie & Steve Heller
Janie & Orrin Kirschbaum
Robin & Bryan Landy
Marilyn Marker
Catherine & Craig Oskow
Marilyn & Jeff Rivkin
Judy & Steven Schumeister
Bruce Walonick
Joan Wernick
Shirley & Larry Zipkin

Eli Chesen
Wendy Fox & Jeff Barin
Cindi & Harold Goldfine

Audrey "Rusty" Cohen
Deea & Malin Greenberg
Denise & Marshall Hertz
Lisa & Bruce Peilen
Ruth Usem

Martin Cohen
Karen & Russ Rubin

Jan Druck
Susan & Richard Proman

Janece Eddy
Amy & Lee Friedman
Angie Podvin & Tim Lester
Kristi & Michael Murray
Janet & Howard Tarkow
Judy & Andy Halper

Carol Eggers
Joanne & Douglas Savitt

Harvey Ehrlich
Marsha Chernoff Golob

Gordon Eikenbusch
Aga & David Fine

Elias Eisenberg
Leslie Held & Jim Chucker
Bonnie & Robert Flood
Marcia Cohodes &
David Goldsteen
Marlee & Howard Kaminsky
Sheldon Klugman
Elaine & Peter Levy
Nancy McKay
Bruce Walonick

Max Elkin
Joyce & David Rosenbaum
Annette & Vic Sandler

Gene Engelson
Elaine & Charles Abramson
Sandra & Louis Bennett
Tammy & Carl Birnberg
Linda & Les Fieldman
Gloria Jaffe
Judith & Bevan Marvy
Joyce Moscoe

Kristine Bassett &
Barry Plotnick
Linda & Tom Sklar

Joan Engquist
Leslie Held & Jim Chucker
Barbara Glaser
Dana Rubin

Ellen Etzkin
Shirley Held

Howard Fine
Aga & David Fine

Sandra Fine
Aga & David Fine

Alice Fink
Alice Okrent &
Larry Wertheim

Marilyn Fischbein
Cindi & Harold Goldfine

Zola Friedman
Randi Lachter

Brad Fritz's Mother
Jim Tankenoff

Rowena Galerston
Marlene & Thomas Moscoe

Sue Garnett
Gloria Murman

Eunice Gelb
Gloria Murman
Joyce & David Rosenbaum

Rebecca Glass
Randi & Barry Wolfish

Lonnie Goldberg
Dr. Bruce Idelkope

Shelli Goldberg's Mother
Marlene & Thomas Moscoe

Judy Goldstein
Karen & Irving Katz
Liba & Tom Stillman

Reva Gould
Stuart Bader & Rick Werlin
Melanie Barry
Peggy & Billy Cohn
Karen & Russ Rubin
Kristi Bader & Gary Swartz

Larry Greenberg
Susan & Richard Proman

Patrick Guill
Kristi & Michael Murray

Skip Hall
Judy & Martin Kuretsky

Loris Hassler
Linda & Miles Braufman

Raoul Heifetz
Cindi & Harold Goldfine
Pati & Ron Rosenzweig
Randi & Barry Wolfish

Lorraine Hertz
Joyce & David Abramson

Lanita Hinderks
Amy & Brad Kanter
Amy, Peyton & Tyson Lome
Jill & Jeff Mirviss
Susan & Richard Proman

Leonard Horowitz's Sister
Barbara & Bob Weinstine

Suzy Horowitz
Eileen & James Gantman

Diana Idelkope
Dr. Bruce Idelkope
Sharon Kivens
Susan & Richard Proman
Ruth Usem

David Jacobs
Kathy Bonnifield &
Adam Oliansky

Jason Johnson
Susan & Barry Taran

Geri Joseph
Barry Rubin
Marilyn & Ralph Shapiro

Seymour Kanter
Diane & Louis Goldenberg
Jill & Jeff Mirviss
Louise & Bruce Moss
Susan & Richard Proman

Ed Kaplan
Wendy Fox & Jeff Barin
Carole Davidson
Betty Lou Falkman
Lory & Randall Herman
Sharon & Martin Kieffer
Jan & Bill Kuretsky
Patricia Lichterman
Louise & Joe Price
Rollye & Chuck Rinkey
Sally Rubenstein
Ricki Roberts &
Mark Simon
Harriet Swatez
Diane & Russell Walzer

Daniel Michael Kara
Kathy & Allan Share
Arthur Wiss

Norene Karon
Eva Kieffer

Stephen Kieffer
Barbara Cohn
Barbara & Neal Frank
Amy & Lee Friedman
Diane & Louis Goldenberg
Joanie Levinsohn
Liba & Tom Stillman

Mimi Klane's Mother
Judy & Andy Halper

Lois Kozberg
Marian Altrowitz
Sandy & Gary Baron
Etta & Mike Barry
Barb Berris
Heleen & Arnold Berry
Jeremy Berry
Randi & Mike Berry

Rebecca Biderman &
David Fraher
Marilyn Broussard
Carole Cera &
Dave Reitman
Judy Cooperman
Phyllis Davis
Margie & Michael Earhart
Barb & Andy Fishman
Amy & Lee Friedman
Sally Forbes Friedman
Bernice & Michael Frisch
Rochelle Gittleman
Toni Glotter
Bobbie Goldfarb
Laura & Dave Gorke
Teri & Michael Greenstein
Judy & Andy Halper
Rosanne & Larry Jacobsen
Rita Lusky & Pat Eckelberry
Paula & Robert Maisel
Peggy & Joel Mandel
Marilyn Marker
Margie & Michael Marks
Kristi & Michael Murray
Candice & Charles Nadler
Jill & David Orbuch
Dorothy Pink
Elyse Rabinowitz &
Jim Porter
Susan & Richard Proman
Gail Rosenblum &
Patrick Twiss
Tudie Ross
Dana Rubin
Janice & Jeff Schachtman
Jessi Kingston & Barry
Schwabe
Carol Segal
Renee & David Segal
Shelley Segal
Karen & Ron Sigal
Debra & Michael Steinbuch
Liba & Tom Stillman
Janet & Howard Tarkow
Judi Belzer & Jerry Waldman
Marla & Richard Weiner
Alaine & Howard Wilensky
Randi & Barry Wolfsh

**Anna & Mikhail
Leyderman**
Inna & Cary Geller

Elliot Lipof
Susan & Richard Goldman

Miles Locketz
Jane & Todd Lifson

Joan Loeb
Marlene & Thomas Moscoe

Pete Madel
Shirley & Larry Zipkin

Nancy Malmon
Joyce & David Rosenbaum

Evie Marks
Linda & Max Rutman

Mark Medress
Bonnie & Steve Heller
Barbara & Neal Frank

Bernie Milstein
Rita & Larry Covin
Jerry Rosenzweig
Suzi & Michael Stanley

Wendy Nathanson
Diane & Louis Goldenberg
Rollie King
Gerald Roberts
Dana & Betsy Rubin

Gerardo Neuwirth
Marlene Garvis
Diane & Louis Goldenberg

Donna Ann Olson
Elena & Alexander Borochin
Lee Friedman
Judy & Andy Halper
Barbara Harris
Natasha & Lev Koyrakh
Barbie Levine &
Sara Lynn Newberger
Ella Mogilevsky
Dana Rubin
Teri & Michael Greenstein
Alaine & Howard Wilensky

Maria Onheiber
Amy & Lee Friedman

Alan Kronfeld
Sheldon Klugman

Peter Kuretsky
Jodi Kuretsky

Muriel Lachter
Elaine & Gary Dachis
Amy & Lee Friedman
Marnie & Jordan Marmet
Maurine Shink

Ethel Lerner
Melanie & Vic Greenstein

Anna Leyderman
Jenny Oleisky Lessner &
Michael Lessner
Gail & Bill Ribnick
Stacy Schueller
Anna Silverman

**Anna & Mikhail
Leyderman**
Inna & Cary Geller

Elliot Lipof
Susan & Richard Goldman

Miles Locketz
Jane & Todd Lifson

Joan Loeb
Marlene & Thomas Moscoe

Pete Madel
Shirley & Larry Zipkin

Nancy Malmon
Joyce & David Rosenbaum

Evie Marks
Linda & Max Rutman

Mark Medress
Bonnie & Steve Heller
Barbara & Neal Frank

Bernie Milstein
Rita & Larry Covin
Jerry Rosenzweig
Suzi & Michael Stanley

Wendy Nathanson
Diane & Louis Goldenberg
Rollie King
Gerald Roberts
Dana & Betsy Rubin

Gerardo Neuwirth
Marlene Garvis
Diane & Louis Goldenberg

Donna Ann Olson
Elena & Alexander Borochin
Lee Friedman
Judy & Andy Halper
Barbara Harris
Natasha & Lev Koyrakh
Barbie Levine &
Sara Lynn Newberger
Ella Mogilevsky
Dana Rubin
Teri & Michael Greenstein
Alaine & Howard Wilensky

Maria Onheiber
Amy & Lee Friedman

Barbara Ornstein
Kristi Bader & Gary Swartz

Margaret Pistner
Neena Cohen
Ida & Fred Davis

Janet Raskin
Tammy & Carl Birnberg
Barbara & Neal Frank
Amy & Lee Friedman
Lisa & Bruce Peilen
Dorothy Pink
Susan & Richard Proman
Annette & Vic Sandler
Sandy & Alan Witebsky

Myrna Robins
Orlin Silverman

Michael Rock
Edward Rock

Michael Rosen
Lisa & Rabbi Stephen
Pinsky
Harriet & Stephen Swartz

Herb Rosenthal
Shelly Reichert & Marty Bell

Olivia Rothstein
Linda & Miles Braufman
Judith & Bevan Marvy
Abbie Miller
Gerald Roberts
Jana Rubin
Linda & Tom Sklar
Ruth Usem

Helen Rumsey
Joel Levenson

Brian Salita
Melanie Barry
Hallie & Barry Bershow
Ann & Neil Covin
Diane & Louis Goldenberg
Deea & Malin Greenberg
Amy & Brad Kanter
Roz & Fred Kaplan
Louise & Bruce Moss
Susan & Richard Proman
Barry Rubin
Sandra Scherling &
Louie Inks
Harriet Swatez
Judi Belzer & Jerry Waldman
Bonnie & Alan Ziskin

Edward Samuels
Sandi Laskin &
David Bednar

David Schwartzman
Carolyn & David Aberman
Sheri & Steve Abrams
Lorraine Applebaum
Kristi Bader & Gary Swartz
Stuart Bader & Rick Werlin
Molly & Sid Bader
Abby & Shel Badzin
Laney Bank
Amy & Stan Baratz
Shari & Ronald Barry
Irene Bartram
Robyn Bass

Susan & Andrew Baumel
Pearl Berdass
Carol & Rick Berg
Jacki & Mike Borofsky
Terry Brashem
Jill & Kevin Brazner
Cathy & Richard Broms
Cindy & Donald Brown
Elaine Burton
Marcia & Mark Cherniack
Laura & Scott Condon
Judith & Louis Cosentino
Elaine & Gary Dachis
The Daube Family
Kathy & Gary Diamond
Randy & Tom Edelstein
Patti & Lee Engler
Vivian Ezrilov
Michael Finkelstein
Debbie & Michael Finn
Barbara & Neal Frank
Keri & Robert Ganz
Tracy Gazett
Missy & David Gewolb
Marsha & Jeffrey Gilbert
Toni Glotter
Patti Goldberg
Susan & Bill Goldenberg
Cindi & Harold Goldfine
Myra Greenberg
Steven Greenberg
Melanie & Vic Greenstein
Kathy Harris
Debbie & Marc Hasko
Dr. Bruce Idelkope
Gloria Jaffe
Lois Johnson
Andrea & William Johnstone
Suzanne & Daniel Kahner
Janice Kalin
Mitzi & Terry Kane
Cindy & Doug Kanter
Simie Kaye
Eva Kieffer
Margie & Steve Krause
Karen Ladin & Bob Otis
Sharlene Ladin
Robin & Bryan Landy
Elizabeth Leavenworth
Arlene & Zvi Leibovich
Ted Levenson
Amy & Tom Lieberman
Roberta & Howard Liszt
Gail & Steve Machov
Robin Malatino
Sue & Wayne Miller
Joyce Moscoe
Marlene & Thomas Moscoe
Samantha & Scott Moscoe
Candice & Charles Nadler
Suzi Nathanson
Susan & Richard Proman
Beth & Scott Puchtel
Tina & Ivan Rafowitz
Diane & Jon Rappaport
Shelly Reichert & Marty Bell
Dona & Michael Rodich
Dory Rose
Sari & Larry Rosen
Tudie Ross
Dana Rubin
Elaine & Harold Rubin
Wendy & Steve Rubin

Linda & Max Rutman
Kathryn Tomasino &
Skip Rutzick
Nancy & Steve Schachtman
Kathi Balaban &
Phil Schneider
Vicki Schrabner
Judy & Steven Schumeister
Carol Shapiro
Marilyn & Ralph Shapiro
Joanne & Michael Silverman
Debbie & Tom Simon
Freida & Michael Simon
Ricki Roberts &
Mark Simon
Eleanor & Gary Singer
Linda & Tom Sklar
Lynn & Len Snyder
Sharon Snyder
Sharron Steinfeldt
Cheri & Michael Sudit
Jim Tankenoff
Toodie Trestman
Mindy Wexler
Sandy & Alan Witebsky
Kathy & Howard Zack
Ilene & Bruce Zwick

Dad, Nanny & Papa
Jodi Shablott Jesser &
Kevin Jesser

Matt Shapiro
Carolyn & David Aberman
Sheri & Steve Abrams
Deb & Jim Bomberg
Tim Broms
Bob Edelstein
Sherri & Larry Feuer
Janet Flam
Rachel Frailich
Cindi & Harold Goldfine
Denise & Marshall Hertz
Jodi Shablott Jesser &
Kevin Jesser
Marilyn Marker
Kristi & Michael Murray
Andrea & David Ornstein
Beth & Scott Puchtel
Gail & Bill Ribnick
Kristi Bader & Gary Swartz
Harriet Swatez

Merton Shapiro
Molly & Sid Bader
Stuart Bader & Rick Werlin
Joanne Ferraro &
Bob Beugen
Linda & Miles Braufman
Jill & Kevin Brazner
Ricki Butwinick
Paula & Arvin Cohen
Peggy & Billy Cohn
Susie & Bobby Diamond
Lenore Feldman
Cindi & Harold Goldfine
Judy Graceman
Melanie & Vic Greenstein
Colette Jaffe
Gloria Jaffe
Sherry & Phillip Jaffe
Carole & Marty Kaplan
Simie Kaye
Eva Kieffer

Mimi Lebewitz
Marilyn Marker
Judith & Bevan Marvy
Abbie Miller
Joyce Moscoe
Marlene & Thomas Moscoe
Suzi Nathanson
Lisa & Bruce Peilen
Shelly Reichert & Marty Bell
Harriett Rochlin
Barry Rubin
Jana Rubin
Linda & Max Rutman
Kathi Balaban &
Phil Schneider
Vicki Schrabner
Carol Shapiro
Linda & Tom Sklar
Sharon Snyder
Kristi Bader & Gary Swartz
Toodie Trestman
Rande & Sam Wolfson

Ralph Shapiro
Nan Greenfield

Rose Jean Sharpe
Charlotte & Richard Berman
Sura Fraida & Arnie Blatt
Jethra Brand & Duane Kelm
Nancy Brown
Jeff Chapman
Marsha Chernoff Golob
Helen & Michael Greenberg
Judy & Andy Halper
Donna Heisler
Doris Hodroff
Anthony Hoff
Mary & Paul Hoff
Simone Hyams
Karee & Brad Lehrman
Saralee Mogilner
DeeDee Phillips
Sally Rubenstein
Elaine & Harold Rubin
Ricki Roberts &
Mark Simon
Small Patent Law Group
Rabbi Sharon Stiefel &
Davida Alperin
Marsha Tankenoff
Babe & Norm Wartnick
Diane Commer &
Jack Wartnick
Wednesday Night
Dinner Group

Clarice Sherman-Zuckman
Andrea Zuckerman

Rafail Shiril
Roberta & Fred Kravitz

Robert Shragg
Teri & Michael Greenstein

Barbara Sigel
Sharie & Jerry Frank
Marlene & Sandy Goldberg
Bonnie & Alan Ziskin

Charles Silverman
Ann & Neil Covin
Amy & Lee Friedman
Harolyn Rudoy

Mark Silverman
Charlotte & Richard Berman

Pat Silversmith
Joan & Bob Levine

Phillip Joseph Ernst
Sharon Kivens

Daniel Siskin
Diane & Louis Goldenberg

Fran Skolnick
Barbara Fishman
Arlene & Sidney Harris
Linda & Max Rutman

Joseph Solodow
Amy & Barry Newman

Bertram Spiwak
Marlene & Thomas Moscoe

Gary Tankenoff
Sheryl Newman
Sharron Steinfeldt

Joe Tolchiner
Denise & Marshall Hertz

Frank Trestman
Sheri & Steve Abrams
Joyce & David Abramson
Kerry & Scott Bader
Molly & Sid Bader
Etta & Mike Barry
Melanie Barry
Shari & Ronald Barry
Debi & Phillip Becker
Robin & Danny Berenberg
Gail & Frank Berman
Linda & Miles Braufman
Cathy & Richard Broms
Elaine Burton
Marcia & Mark Cherniack
Peggy & Billy Cohn
The Collier Community
Foundation

Laura & Scott Condon
Rita & Larry Covin
Elaine & Gary Dachis
Susie & Bobby Diamond
Barbara & Neal Frank
Sandra & Wayne Freeman
Sally Forbes Friedman
Lori & Brad Fritz
Julie & Peter Gainsley
Marlene Garvis
Marni & Brent Gensler
Missy & David Gewolb
Rochelle Gittleman
Susan & Bill Goldenberg
Marcia Cohodes &
David Goldsteen
Anne & Bruce Hope
Ann Rockler Jackson
Gloria Jaffe
Gena & Joe Janetka
Suzanne & Daniel Kahner
Eva Kieffer
Miriam & Robert Kleinbaum
Donna Krietzman
Susan & Cliff Lake
Missy & Joel Lavintman
Allen Lenzmeier
Gail & Steve Machov

Judith & Bevan Marvy
Joyce Moscoe
Suzi Nathanson
Louis Newman
Arlene & Rick Noodleman
Paul Pribyl
Diane & Jon Rappaport
Lynne & Andrew Redleaf
Shelly Reichert & Marty Bell
Jerry Rosenzweig
Barry Rubin
Dana Rubin
Elaine & Harold Rubin
Jana Rubin
Linda & Max Rutman
Sue & Alan Sadowsky
Kathi Balaban &
Phil Schneider
Vicki Schrabner
Jane & Jon Schwartzman
Roz Schwartzman
Vicki Schwieters
Carol Segal
Stefanie & Marvin Segal
Yvonne & Chuck Selcer
Joyce & Mike Shapiro
Cari & Jeff Shaw
Lloyd Sigel
Joanne & Michael Silverman
Ricki Roberts &
Mark Simon
Linda & Tom Sklar
Sharon Snyder
Liba & Tom Stillman
Kristi Bader & Gary Swartz
Harriet Swatez
Jim Tankenoff
Marsha Tankenoff
Ruth Usem
Judi Belzer & Jerry Waldman
Alaine & Howard Wilensky
Sybil & Seymour Wilensky
Rande & Sam Wolfson
Susie & Rich Yablonsky

Dora Turner Walonick
Bruce Walonick

Caleb Wartnick
Barbara Grossman
Mindy & Steven Melemed

Calvin Wartnick
Linda & Bill Lapp
Estelle Weiss

Lainie Weil
Carol & Mark Epstein

Evelyn Wener
Janice Levin

Paul Wernick
Joyce & David Abramson
Marlys & Elliott Badzin
Linda & Robert Barrows
Irene Bartram
Rebecca Biderman &
David Fraher
Carlyn & Paul Blum
Linda & Miles Braufman
Susan & Jeff Byers
Marcia & Mark Cherniack
Paula & Arvin Cohen

Rosemary Condon &
Roni Ahern
Elaine & Gary Dachis
Karen & Morris Davidman
Susan & Steven Diamond
Susie & Bobby Diamond
Judy Emmons
Carol & Mark Epstein
Sherri Ettinger
Sara & Scott Friedman
Don Frishberg
Sue & Benjamin Frishberg
Lori & Brad Fritz
Fulcrum Health Inc
Sue-Ann & Gary Garvis
Mimi Gleeckel
Cookie & Michael Goldman
Nancy & David Goldstein
Melanie & Vic Greenstein
Diana & Norm Hagebock
Cheryl & Scott Harris
Judy Harris
Bonnie & Steve Heller
Denise & Marshall Hertz
Marilyn Horowitz
Mitzi & Terry Kane
Carole & Marty Kaplan
Judy & Larry Kaplan
Judy Karon
Janie & Orrin Kirschbaum
Hugh Klein
Bruce Langer
Jan & Dr. John Larsen
Judy & Ray Lazar
Susan Lazar
Reida Lazer-Chein
Susie & Bob Lewis
Sherry Lund
Paula & Robert Maisel
Louise & Bruce Moss
Novel Energy
Lisa & Bruce Peilen
DeeDee Phillips
Ben Plimpton
Cynthia Prewitt
Susan & Richard Proman
Louise & Jerry Ribnick
Marilyn & Jeff Rivkin
Gerald Roberts
Cheri & Art Rolnick
Michael Rosenberg
Barry Rubin
Wendy & Steve Rubin
Abby Fenton &
Aaron Rutzick
Nancy Saliterman
Gail Bender-Satz &
Mark Satz
Nancy & Steve Schachtman
Sally & George Seltz
Maurine Shink
Betsy & Steve Sitkoff
Linda & Tom Sklar
Chelle & Marvin Stillman
Hindy & Scott Tankenoff
Jim Tankenoff
Lisa & Lynn Taussig
Judi Belzer & Jerry Waldman
Arlene & Stephen Winnick
Richard Wolkoff

Harriet Wiss

Wendy Fox & Jeff Barin
David Braverman
Rebecca Braverman &
Ryan Olson
Jill & Kevin Brazner
Corrine Feinberg
Gail Finney
Penny & Robert Galinson
Cindi & Harold Goldfine
Sandy & James Goodman
Bernice Greenberg
Mitzi & Terry Kane
Sanford Lederfine
Margery & Stuart Pihlstrom
Nancy Saliterman
Joyce & Mike Shapiro
Harriet Swatez
Toodie Trestman
Diane & Russell Walzer
Sonia & Steve Winthrop
Randee & Sam Wolfson
Jack Zouber

Jackie Wolfson

Barbara Gurovitsch

Alice Yanski

Gloria Murman

Susan Yellin

Lorin & Scott Godes

Dora Zaidenweber

Annette & Vic Sandler

Sylvia Zouber

Cindi & Harold Goldfine
Gail Bender-Satz &
Mark Satz
Bonnie Sell
Geoffrey Silver

In-Kind Gifts

Thank you to our generous donors who provided JFCS with non-cash items and opportunities for our clients between Sept. 1 and Dec. 31, 2023.

Joyce & David Abramson

Wendy Fox & Jeff Barin

Anne & Bruce Hope

Ellen Sue &

Jonathan Parker

Liba & Tom Stillman

Jill Zipkin



**Don't wait until the end of the year!
Make your contribution today!**

jfcsmpls.org/give



Your gift makes it possible for JFCS to continue to provide essential services to people of all ages and all backgrounds to sustain healthy relationships, ease suffering and offer support in times of need. The JFCS Annual GIVE campaign raises funds to be used where needed most, benefiting thousands in the community each year.

JFCS Endowment Funds

Providing support annually and for the future

Bill and Bailee Aberman Family Fund for the hearing impaired and for use as needed for client services

David and Joyce Abramson Family Camp Scholarship Fund for children and youth who, without such scholarships, would be unlikely to have a camp experience

Anonymous Fund to support the Twin Cities Jewish Healing Program

Anonymous Fund to help improve the quality of life for the elderly who struggle with mental illness

Bob and Sharon Ansel Fund to support adults with disabilities (Caring Connections program)

Darrell and Loni Ansel Family Fund to support programs and services for children

Donna and Alvin Apple Family Fund for use where most needed

Lorraine and Sidney Applebaum Family Fund for use where most needed

Birdie L. Appleman Fund to support programs and services to individuals with developmental disabilities

Molly and Sid Bader Family Fund for children with special needs

Anita and Ben Badiner Family Fund for use where most needed

Bernard and Fern Badzin Fund for use where most needed

Barry K. Baines, M.D. Twin Cities Jewish Healing Program Fund to support the Twin Cities Jewish Healing Program

Margie and Michael Baker Fund to provide scholarships for guidance counseling

Ronald S. Bannack Memorial Fund for food security

Barbush/Bartram Fund for use where most needed

Marilyn and Larry Barenbaum Family Fund for older adults and children

Wendy Fox and Jeff Barin Family Fund for use where most needed

Alex, Ben and Jacob Barry Children's Fund for services to children

Melanie Goldberg Barry and Family Fund for use where most needed

Michael and Etta Barry Family Fund for use where most needed

Bass/Weinblatt Family Fund to support family programming

Irving and Deane Bassin Senior Assistance Fund to support programs and services for older adults

Ralph and Charlotte Bearman Family Fund to support services for older adults and for vocational programs

Barbara D. and Lee Bearmon Fund to support programs and services to children with special needs

Belzer Family Fund for children and older adults

Jane and Steve Benowitz Fund for assistance with medical and dental needs

Fred and Margo Berdass Family Fund to support services to those in need

Carol and Rick Berg Family Fund to assist children with physical, emotional or intellectual issues

Charlotte and Richard Berman Family Fund for use where most needed

Joanne Ferraro and Robert Beugen Fund to provide cultural scholarships to encourage young people with special interests

Sheri and Les Biller Family Fund for émigré educational scholarships and general programming

Birger/Goldenberg Family Fund to support Jewish Camp Scholarships

Linda and Miles Braufman Family Fund to support older adult services to include assisted transportation, respite care or where most needed

Ghita Davis Brody "Dare to Dream" Healing Get-Away Fund to help children who are ill, and their families, with recreational and cultural needs

Broms Family Fund for use where most needed

Elaine Budd Special Family Life Education Fund

Caring for Our Children Fund to support programs and services to children with autism spectrum disorders and other disabilities

Chalfen Family Fund for use where most needed

Sarah and Ida Chapman Camp Scholarship Fund

Stuart A. Chazin Young Adult Outreach Fund

Richard and Marilyn Chern Healthcare Assistance Fund to support financial assistance with prescription medication, dental or vision care or other medical related expenses

Arvin Cohen Hustle Athletic Fund to support children and youth to participate in athletic activities

Joe and Fredell Cohen Family Fund for use where most needed

Laura Leiderman Cohen Fund to support the Twin Cities Jewish Healing Program and programs for people with disabilities

Edythe and Haskell Cohodes Special Needs Inclusion Fund to provide staff and resources to children with special needs

Judy and Rod Cooperman Family Fund for use where most needed

Stan Cowle Memorial Fund to support programs and services for older adults

Leo and Yetta Cram Maintenance Minyan Fund to provide household maintenance services to older adults and people with disabilities

Dachis Family Fund for services to children or where most needed

Davidman Family Fund to support education and children's needs

Jesse Davidson Fund to support services related to substance abuse

Stephen J. Davidson Technology Fund to support technology used to support the services JFCS provides

Ruth Davis Fund to support athletic opportunities for youth

Deikel Family Fund for Mental Health Support Services (MHSS)

Mike and Mitzi Diamond Family Fund to support Camp Scholarships

Robert and Susan Diamond Emergency Financial Assistance Fund

Allie and Mark Divine NextGen Fund

Rita and Harold Divine Fund for use where most needed

Domestic Abuse Fund to provide prevention education and training

Domestic Violence Support and Prevention Fund to support victims of domestic violence

Caron H. Dubinsky Fund to provide assistance to single parents and financially-challenged families with school-related costs for Jewish education

Elliott S. Dubinsky Fund to support the ParentChild+ program

Lillian Dubinsky-Wishnick-Muscovitz/Muriel Dubinsky Fund to assist with educational costs for youth with disabilities

Doris and Mischa Dworsky Fund for emergency financial assistance

Peretz Dworsky Fund for use where most needed

AnnRita Edelberg Fund to assist clients who are hearing impaired

Michael Engler Children's Fund to support programs and services for children

Michael Engel Memorial Fund for use where most needed

Mark and Carol Epstein Family Fund to provide support to children with special needs

Richard and Jennifer Ezrilov Family Fund for use where most needed

Vivian and Bob Ezrilov Fund to support services to children

Corrine and Tom Feinberg Fund to support programs related to Jewish education for children

David E. Feinberg Family Fund for use where most needed

Francine and Neil Feinberg Healing Fund

Joan and Arnold Feinberg Fund for use where most needed

Feinstein/Dworsky/Molever Fund to support JFCS Senior Services and Counseling

Harry Feinstein Memorial Fund to meet the needs of Russian Jewish immigrant children

Aaron Feuer Fund to provide mental health services for adolescents and young adults

Ida Finne and Janice Kwiat Fund for services to the elderly

Gerda and Haskel Fishman Fund to support senior services or camp scholarships

Mike and Linda Fiterman Youth Experience Fund to provide youth with special opportunities

Robert and Virginia Forbush Fund for use where most needed

Frank Family Perpetual GIVE Fund to support programs and services

Barbara and Neal Frank Fund for use where most needed

Bruce Frank Fund for use where most needed

Jerry and Sharie Frank Family Fund for mental health services

Libby and Ben Frank Fund to support programs and services for individuals with special needs, with a focus on children

Shirley and Byron Frank Family Fund for JFCS Senior Services

Nancy and Stuart Friedell Family Fund for use where most needed

Renee, Jim and Joan Gainsley Family Fund for use where most needed

Gale, Herman, Segal Fund for use where most needed

Markus and Sabina Gapan Prescription Drug Fund for the elderly to help with the cost of prescription drugs

Debbie & Mickey Gensler Choose Kindness Fund to offer support and prevention of childhood bullying.

Ida and Bernard Gingold Fund for use where most needed

Roy Ginsburg Fund to support JFCS Senior Services

Greg, Tom, and Elliot Glaser-Leder Fund for expenses associated with adoption and child welfare

David and Dorothy Glickson Senior Transportation Fund to support transportation services for older adults

Leah Golberstein Family Fund for the Twin Cities Jewish Healing Program

Gold Family Children's Fund to provide services to children

Richard H. Goldblatt Healing Fund for use where most needed

Barbara and Steve Goldfarb Designated Fund to benefit the Jewish Youth Mentoring Program

Cindi and Harold Goldfine Fund to support the JFCS Annual Benefit Dessert Reception

Cindi and Harold Goldfine Family Fund to support Education and Learning

Sylvia and Arnold Goldman Fund for use where most needed

Lois and Stanley Goodman Family Fund for services to children and young adults, and to support hospice services and programs

Bernice Cowl Gordon Mitzvah Fund for use where most needed

Gary A. Gordon Family Fund for children with special needs

Guita Bearman Gordon Scholarship Fund for women in rabbinical or cantorial studies

Sewell Gordon Scholarship Fund to support educational expenses based on need and merit

Jacob and Golda Gottlieb Twin Cities Free Loan Fund to support the Jewish Free Loan Program in the Twin Cities area

Adeline and Mel Gould Family Fund for use where most needed

Jimmy Grais Fund to provide mental health support

Arlis and Erwin Grossman Family Fund for use where most needed

Kopple and Anita Hallock Family Fund to provide services for children in foster care, residential placement and other impermanent living situations

Judy and Andy Halper Family Fund for use where most needed

Halpern Green Family Fund for use where most needed

Arlene and Sidney Harris Family Fund for use where most needed

Sid Hartman Fund to support the Jewish Youth Mentoring Program

Louis & Bessie Heck, Harold & Marion Kaplan and Eugene Heck Memorial Fund for use where most needed

Elissa Heilicher Family Fund for Healthy Family Relationships to support programs and services to combat Jewish domestic abuse

Avron (Ron) C. Heiligman Healing Fund to support activities of the Twin Cities Jewish Healing Program

Jory M. Herman Family Summer Youth Experience Fund to assist youth to attend summer camp or have an Israel experience

Agnes Berenberg Hoffman Tribute Fund for emergency financial assistance to older adults

Holocaust Survivors Fund for special programs and services for survivors

Sam and Frances Hymanson Scholarship Fund for college scholarships

Mark (Pesach) Jaffe Fund to support services and programs of the Twin Cities Jewish Healing Program

JFCS Bequest Fund for use where most needed

JGB Fund to support the Jewish Free Loan Program

Marvin A. Jolson Fund to support individuals with Parkinson's Disease and their families

Jeanne and Stan Kagin Family Fund for use where most needed

Bruce R. Kahn Endowment Fund to support services for the elderly

Orlee and Jeffrey Kahn Family Fund for use where most needed

Janice and Steven Kalin Family Fund for use where most needed

Joe and Estelle Kane Family Fund to support JFCS Senior Services

Doug and Cindy Kanter Family Endowment Fund for use where most needed

Carole and Marty Kaplan Family Fund for use where most needed

Esther and Reuben Kaplan Fund for educational expenses for single mothers and their children

Michael and Beverly Karch Security and Safety Fund

Bob and Stefanie Karon Fund to support mental health services for adolescents

Maynard Katz Tennis Scholarship Fund to support junior tennis scholarships for young athletes in need of financial assistance

Alvin and Audrey Kaufman Fund for use where most needed

Delores and Robert Kelber Fund for use where most needed

Margaret Kelen Emergency Aid to the Elderly Fund

Sharon and Marty Kieffer Family Fund to provide mental health services and support for children and adults with disabilities

Eva, Sheldon, and Marshall Kieffer Campership Fund to provide camp scholarships

Jaeson and Marjorie Kline Tribute Fund for emergency financial assistance to older adults

Deborah and Gary Kohler Family Fund for use where most needed

Julie and Marc Kozberg Fund to support services to seniors

Grace and Marvin Kramer Fund to provide emergency financial assistance to families with minor children

Nettie and Ben Kramer Family Fund for emergency financial assistance

Kramer/Saxl Family Fund for use where most needed

Max and Eva Krause Memorial Fund to support Senior Services and Holocaust Survivors

Faye and Mayer Krupp Family Fund for adults with developmental disabilities

Lonia and Leon Kuperman Fund for use where most needed

Martin and Judy Kuretsky Family Fund for use where most needed

Jeanette and Max Kurnow Family Fund to provide food, shelter and emergency assistance to people in need

Teresa and Robert Laing Family Fund to provide medical and dental care for children and older adults

Cliff and Susan Lake Family Fund to support services for children

Robin and Bryan Landy Family Fund to support volunteer work at JFCS

Jerry Lavin Memorial Fund to support services and programs to children, with priority to those with special needs

Sam and Betty Lavine Family Fund for use where most needed

Russell F. Lederman Jewish Youth Mentoring Program Fund

Angela and Jack Leibman Family Fund for use where most needed

Judy Lehrman Fund to support Caring Connections and the Inclusion Program

Levenson/Spanier Family Fund to provide mental health support services

Robert and Sally Leventhal Family Fund for use where most needed

Margie and Leo Levie and Family Fund to provide respite care for those who are caregivers for a frail older adult, ill spouse or sick child

Carol and Jerry Levin Family Fund for the Jewish Youth Mentoring Program and for services to older adults

¹Jeanne and Albert Levin Family Fund to provide emergency aid to the elderly

George and Marion Levine Fund for use where most needed

Joan and Robert H. Levine Family Fund for services to children with learning and other disabilities

Sid and Joanie Levinsohn Family Fund for scholarships for higher education

Lucky and Leonard (Butch) Levy Memorial Fund to support recovery and addiction services

Lichtblau Family Fund to provide support to caregivers

Ben and Ruth Liman Family Fund for use where most needed

Lois and Hy Liss Family Fund to provide services to Parkinson's patients and their families, and to support programs and services to older adults

The Jeffrey Locketz Memorial Endowment Fund for Kosher Meals on Wheels and Senior Services programs

Francelyne and Richard Lurie Family Spirit of JFCS Fund for use where most needed

Marian Maisel Mental Health and Healing Fund

Malakoff Family Fund for use where most needed

The Mark & Roberta Mandel Family Food Security Fund so no one will ever be hungry

Hymie and Doris Margolis Fund for special experiences for children

Alyssa and Jon Marker Fund for use where most needed

Jacob, Max and Sam Mars Fund to assist children and youth with physical or emotional disabilities

Metropolitan Mt. Sinai Fund for medical prescriptions and transportation to medical appointments

²Paul and Juliana Michel Fund to support Mental Health and Food Security for the elderly and children

Alvin and Mildred Miller Fund for use where most needed

Ben Miller Foundation Fund to support JFCS Senior Services

Beryl and Florence Miller Family Fund to support JFCS Senior Services

Mogilevsky Family Fund for use where most needed

John Morgan Fund for use where most needed

Joyce and Donald Moscoe Family Emergency Fund

Jeffrey and Gloria Murman Family Fund for use where most needed

Charles and Candice Nadler Family Fund to support the Jewish Youth Mentoring Program

Edith and George E. Nadler Fund to provide special services for seniors

Nager Greenberg Fund for educational scholarships for Jewish students based on need

Corky and Bob Neuman Fund for services to children

Harriet and Nathan Newman Family Fund to provide holiday assistance for Jewish older adults

Louis Newman and Rabbi Amy Eilberg Fund to support the Twin Cities Jewish Healing Program

Irv Nudell Special Projects Fund for use where most needed

Jean Nudell Fund to provide financial assistance and special opportunities for single mothers and children

Alice Okrent Hag Sameach Fund to provide holiday toys, items and other goods for families in need

Okrent Wertheim Family Fund to support mental health services

Allen and Marcia Oleisky Fund to support transportation and other services for Mental Health Support Services clients

Robert E. Oleisky Fund for young adult outreach and Mental Health Support Services

Abe Olkon Fund to support respite care

Orbuch/Grayson Family Fund to support competitive workforce training

Ruth Paley Family Fund to support staff professional development

Parish Family Fund for use where most needed

Patients Assistance Fund to financially assist with medical services

Alvin and June Perlman Fund to support programs and services for older adults

Richard and Sara Pieser Children's Fund to support programs and services for children

Scott I. Pink Fund for services to people with chronic mental illness

Marcia and Aaron Pinkus Fund to support inclusion for adults and children with disabilities

Myrna L. Pinto Family Fund for use where most needed

Sharon Plotnick Memorial Fund to support JFCS Senior Services

Tracey Popkin Spiwak Fund to support programs in Senior Services

Margot and Jenö Por Helping Hand Fund to provide non-interest loans or grants, with priority given to single parents and new Americans

Alina and Alexander Portnoy Fund for use where most needed

Steve and Jeanne Praver Family Fund to support Jewish children and their families by offering positive Jewish role models to children who can benefit from the relationship

Tybie Proman Fund for young adult programs and for services to adults with developmental disabilities

Rabinowitz Porter Family Fund for use where most needed

Rafowitz Family Fund to support services related to substance abuse

The Amy Susan Raskin Mental Wellness Fund to support mental health counseling

Ilana Fay Ratner Fund to provide training and education, emergency financial assistance, and support and advocacy for children with special needs and their families

Sylvia and David Ratner Memorial Fund for JFCS special needs and inclusion programs

Rachel Raviv Hoffer Fund to support the Jewish Youth Mentoring Program

Andrew and Lynne Redleaf Fund for programs and services to children

Michael and Arlene Reich Fund for kids to experience summer camp

Marvin and Sharon Resnick Family Fund to provide dental services to those in need and transportation services to older adults

Nancy and Kevin Rhein Family Fund for use where most needed

Rollye and Chuck Rinkey Fund for use where most needed

Robbins Family Fund for use where most needed

Roberts Family Fund for emergency financial assistance

Robin Family University Merit Scholarship Fund for educational expenses, based on merit and need

Robins Family Fund to support older adult services

Robinson-Marks Mental Health Fund to support mental health programs and projects

Norton and Bert Rockler Family Fund for vocational programs and for use where most needed

Roitenberg Family Fund for use where most needed

Rolnick Family Fund for use where most needed

Phyllis and Justin Rosenblatt Fund for services to children

Ricky Rosoff Memorial Fund to support the Jewish Youth Mentoring Program

Marie L. Rothschild Fund for use where most needed

Karen Rubin Hag Sameach Fund to provide holiday toys, items and other goods for families in need

Lisa and Ben Rubin Family Youth Experience Fund to support the Jewish Youth Mentoring Program

Dr. Manly and Sybil Rubin Family Fund to support the care or shelter of abused children or children in need

William and Jacquie Rudelius Scholarship Fund to provide scholarships to undergraduates in Minnesota State Schools

Max and Linda Rutman Family Fund for use where most needed

Sabes Family Foundation Fund for use where most needed

Sally Salloway Memorial Fund for emergency financial needs of individuals

Saloshin Fund for special services for older adults and émigrés

Connell and Dorothy Saltzman Fund for older adults and children with special needs

Stephen and Suzanne Saltzman Fund to support Alzheimer's, MS and ALS respite care

Helen and Michael Sandler Fund to support senior services

Clara and Leonard Savitt Family Fund for use where most needed

Sborov Family Fund for services to émigrés from the former Soviet Union and for use where most needed

Irv and Ruth Schloff Family Fund for use where most needed

Albert Schneider Memorial Fund to support services for older adults and appropriate workshops or lectures

Schochet Family Fund for emergency financial assistance

Anita B. Schwartz Fund to support emergency financial assistance to the elderly

Linda and Ivan Schwartzman Fund for use where most needed

'Roz and David Schwartzman Fund for use where most needed

'Martin and Gloria Segal Fund for services to adults with chronic mental illness

Millie and Howard Segal Acts of Kindness Fund for use where most needed

Joyce and Stanley Segelbaum Fund for Jewish recovery to support JFCS Addiction and Recovery Services

Serber Family Fund to support services for children with disabilities

Dick and Rossy Shaller Mentoring Fund to provide adult mentors for children at risk

Leonard and Zetta Shapiro Discretionary Fund for use where most needed

Sam and Lorraine Shark Family Emergency Fund for emergency financial assistance

Carl and Rose Jean Sharpe Family Camp Scholarship Fund for children and youth who, without such scholarships, would be unlikely to have a camping experience

Sidney Shields Simcha Fund to support social and cultural outings for older adults and individuals with disabilities

Monroe J. and Charlotte K. Shine Family Fund for use where most needed

Beverly Siegel Fund to support the Twin Cities Jewish Healing Program

Molly and Alexander Silver Family Fund for use where most needed

Bobby Silverman Memorial Fund for children who are at risk

Loreen and Perry Silverman Fund for use where most needed

Shirley and Frances Snyder Memorial Fund for use where most needed

Evlyn Solomon Fund to support the Jewish Free Loan Program

'Harold and Fleurette Spear Fund for Jewish camping experiences and other enriching experiences for children

Janet Specht Memorial Fund

Jeanette and Allen Spencer Family Fund to support the Jewish Inclusion Fund for People with Disabilities

Mark Jon Starr Fund to support services and programs of the Twin Cities Jewish Healing Program

Rhonda Stein and Stuart Goldenberg Family Fund for use where most needed

Samantha, Ari and Dori Stein Tikkun Olam Fund to support children's services and where most needed

Marvin and Chelle Stillman Fund to support the Twin Cities Jewish Healing Program

Stillman Family Foundation Fund for children's programs and services

Marcia and Larry Swartz Fund to support families in need of emergency financial assistance

Susie and Stuart Swartz Family Fund to support services for children with special needs

Dr. Ian Swatez Medical Scholarship Fund to support deserving medical students based on merit and need

Hill and Arlene Sweet Fund for use where most needed

Gary and Marsha, Scott and Hindy Tankenoff Families Fund to support hunger relief and hunger support programs

James Tankenoff Family Fund to support programs and services for children

Elizabeth and Mayer Tapper Educational Fund to support career services for individuals with barriers to employment

Sidney and Roslyn Tarshish Family Fund for Jewish educational, camping and travel experiences for children and young adults, and for Jewish individuals to pursue higher education

Taswell-Moscowitz Family Fund for use where most needed

Twin Cities Gay/Lesbian/Bisexual/Transgender Program Fund for the Jewish community

Twin Cities Jewish Healing Program Fund

Twin Cities Mitzvahs Fund to support the Jewish Youth Mentoring Program

Ruth Usem Family Fund to provide services where most needed

Dr. Gary Velick Memorial Fund to provide assistance with medical prescriptions and other medical needs

Jerry Waldman Fund to provide special experiences for children and youth, and professional enrichment for Jewish communal workers

Bruce Walonick Family Fund for counseling and mental health services

Harry and Jeanette Weinberg Fund for services to low-income individuals and families

Weiner Family Fund for innovative projects or for use where most needed

Bob and Barbara Weinstine Fund to support people with learning disabilities

Dr. Martin and Marilyn Weisberg Family Fund to support JFCS Senior Services

Siegfried Weiser Memorial Fund to support services for older adults and émigrés

Dori and Herb Weisman Family Fund for staff self-care training

Steven and Debra Weiss Family Fund to support JFCS Senior Services

Shale and Joan Wilensky Fund to support people with employment issues

Sybil and Seymour Wilensky Family Fund for use where most needed

WilsonSell Family Fund in honor of Sheri A. Sell to support Mental Health and Counseling Services

'Norman and Sally Winer Fund to provide emergency financial assistance to low-income older adults and youth

Wiss Family Fund to provide assistance to single parents and their families

Sheldon and Judy Witebsky Family Fund for use where most needed

Anne and Allen Wolf and Stephan Wolf Memorial Fund to support the Jewish Youth Mentoring Program

Wolfsh Family Fund for use where most needed

Fremajane and Blair Wolfson Fund for Emergency Food Assistance

Leo and Helen Wolk Fund for use where most needed

Yesnes/Finkelstein Family Fund to support programs and services for children

Young Women's Fund to provide financial assistance to women to further their personal growth, education, recreation, fun, familial obligations and other wants and needs. The fund was created by Marshall Silberstein in memory of his wife, Debbie, an outstanding social worker, college instructor and friend to many.

Zack Family Fund for use where most needed

David C. Zalk Fund for children and youth

Shirley and Larry Zipkin Transportation Fund

Zouber Family Fund for use where most needed

Named Funds for Immediate Use

Eric and Sally Bressler Family Fund to support the Jewish Free Loan Program

Herbert A. Chernoff Fund to support eye care for children and adults

Kelner-Witebsky Memory Care Fund to provide family consultations & education for caregivers

MORE for NOW Fund for mortgage or rent emergency assistance

Jon and Diane Rappaport Family Fund for use where most needed

Waller Family Fund to support Older Adult Services and the Jewish Youth Mentoring Program

1-Endowment funds designated to JFCS through the Jewish Community Foundation

2-New Endowment funds established since Nov. 15, 2023

This list includes funds established through Feb. 15, 2024.

Leave Your Legacy, for Generations to Come

Establishing an Endowment Fund is a wonderful and easy way to ensure that your commitment to Jewish Family and Children's Service of Minneapolis continues over time. A fund can be established with a minimum gift of \$2,500 (fulfilled in a number of ways) and can be used to benefit an area of special interest to you and/or your family or for general use to support JFCS' many programs and services. Your contribution is also fully tax-deductible.

We also encourage the growth of your fund through additional donations from you, family or friends and investment performance. Any donations made to your fund are acknowledged with a beautiful card from JFCS indicating that a contribution was made to your fund. Distributions from Endowment Funds are drawn throughout the year to support JFCS programs and services, and a yearly fund report is sent to each fund holder indicating contributions, growth and allocations.

For more information, contact Development Director Dana Rubin at 952-542-4803 or drubin@jfcsmpls.org.

♥ Here for all. *Always.*®

Thank you to all the organizations/ foundations that provided funding to JFCS programs at a sponsorship level in fiscal year 2023!

Founding Sponsors – \$50,000 and above

Anonymous – General Operations, ParentChild+
Beverly Foundation – General Operations
Ciresi Walburn Foundation for Children – ParentChild+
Constellation Fund – ParentChild+
Otto Bremer Trust – General Operations, Innovation Fund
City of Minneapolis Community Planning Economic
Development – Dislocated Worker, Guaranteed Basic Income, IT
Pathways
Conference on Jewish Material Claims Against Germany –
Holocaust Survivor Support
The Richard and Beverly Fink Family Fund – ParentChild+, PJ
Library Endowment Fund
Jacob Garber Endowment Fund of the Minnesota Jewish
Community Foundation – College Scholarships, Garber
Transportation, Hag Sameach, PJ Library
Harold Grinspoon Foundation – PJ Library
Beverly N. Grossman – ParentChild+
Pat and Tom Grossman Transformational Fund – HR capacity
Hennepin County Human Services and Public Health Department
– Mental Health Support Services, MFIP, SNAP Employment and
Training, Vocational Rehabilitation
Clara Ruth Kaner Children's Fund, a designated fund of the
Minnesota Jewish Community Foundation – Emergency Financial
Assistance, College Scholarships, Hag Sameach
The Kaplan Family, in loving memory of Julie Kaplan – Counseling
Kris and John MacDonald – PJ Library Endowment Fund
Minneapolis Jewish Federation – General Operations
Minnesota Department of Education – ParentChild+
Minnesota Department of Employment and Economic
Development – Dislocated Worker, IT Pathways, Vocational
Rehabilitation
Estate of Joseph Moses and Frances Moses – Career Services
Lynne & Andrew Redleaf Foundation – ParentChild+
Schulze Family Foundation – ParentChild+

Allan Stillerman, in memory of his late parents: Friedel and David

Stillerman; late parents of Loni Stillerman: Shirlee and Maurice
Pilch and in loving memory of Loni Stillerman – ParentChild+, PJ
Library Endowment Fund, Mental Health Education Conference
Trellis – Senior Services Transportation

Lead Sponsors – \$25,000 - \$49,999

Engler Family Foundation – Counseling
Susan and Richard Goldman – Addiction and Recovery Services
Hart and Susan Kuller Family Fund of the Minnesota Jewish
Community Foundation – PJ Library, PJ Library Endowment Fund
L'Dor V'Dor Family Foundation: Irene Bartram, Spencer & Ligia
Bartram and Vanessa Bartram – PJ Library Endowment Fund
Gail & Steve Machov – Memory Café
Nancy and Kevin Rhein – PJ Library Endowment Fund
The Oren and Sharron Steinfeldt Foundation – Senior Services
Tankenoff Families Foundation – Camp Scholarships, Emergency
Financial Assistance
The Toodie and Frank Trestman Special Needs and Collaborative
Education Endowment Fund, a designated fund of the Minnesota
Jewish Community Foundation – Jewish Community Inclusion
Program for People with Disabilities

Sponsors \$10,000 - \$24,999

BOND – Branching Out In New Directions – College
Scholarships, IT Pathways
Kaitz Family Philanthropic Fund of the Minnesota Jewish
Community Foundation – Holocaust Survivor Support
Kelen Family Foundation – Holocaust Survivor Support
Harry and Sandy Lerner Family Foundation – PJ Library
Sheltering Arms – ParentChild+
Stevens Square Foundation – Senior Services
Elyse Rabinowitz and Jim Porter – Holocaust Survivor Support
Walser Foundation funded by the Walser Automotive Group –
ParentChild+

525,600

minutes

JFCS

Annual

Report

2023

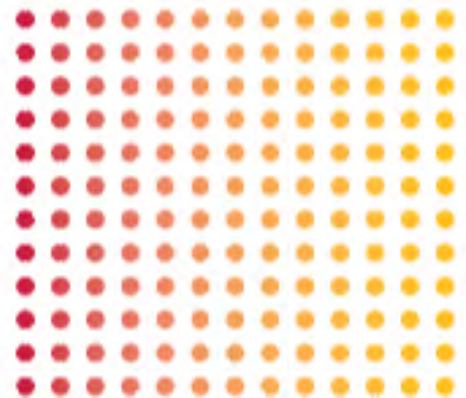

to our **VALUED SUPPORTERS,**

For centuries, poets, historians, mathematicians, and artists of all types have attempted to distill a year of information into a single picture, graph, lyric or tagline. It's not easy to do. Perhaps one of the best of these efforts most of us remember is the rock musical *Rent*. The playwright Jonathon Larson memorably began the song "Seasons of Love" with the lyrics "Five-hundred, twenty-five thousand, six hundred minutes," bringing to life the amount of time that occurred in one year to a group of bohemians in New York City, scratching out the meanings of their lives. The story is breathtaking and heartbreaking as we learn of the triumphs and tragedies affecting these young lives.



An annual report, even one as compelling as Jewish Family and Children's Service of Minneapolis' traditional accounting to our community of supporters, may not be as dramatic as a Broadway play. However, our numbers and narratives are nonetheless illustrative of the essential work done day in and day out to support the needs of our community. We are proud to share our results – in 2023 we cared for nearly 14,000 people from the Jewish and broad community. This care is reflected in individuals receiving financial assistance; mentors who provided guidance to teens and young adults; and elderly people who were able to age in place and remain in their chosen homes with a little help from a JFCS shopper, a ride from our Garber Transportation program, and more.

Like the story of *Rent*, JFCS exists to help people manage the challenges to their 525,600 minutes of daily living

Like the story of *Rent*, JFCS exists to help people manage the challenges to their 525,600 minutes of daily living. We are here to assist individuals with barriers to employment so that they can successfully find meaningful jobs and achieve self-sufficiency. We are here to provide a weekend emergency shelf-stable box of food to families who are just squeaking by due to unforeseen and unplanned emergencies. We are here to ensure that everyone gets to enjoy the winter and Passover holidays, providing food, ritual items, and gifts when budgets can't stretch far enough to provide these joys. When mental health, depression, anxiety, and other disruptive disorders are preventing children and people of all ages from full participation in daily activities, JFCS is here to offer counseling, case management and therapeutic strategies for coping.

Jewish Family and Children's Service of Minneapolis, established in 1910, is here to serve you, your friends, families, co-workers, and neighbors, and we have more than 30 programs and services

to meet almost any need. **And we do more, because you do more!** We are grateful to our 880 volunteers, our staff of 130, and our hundreds of donors who make sure that from year to year, every 525,600 minutes, all those who seek our help will be welcomed and supported..

Here for all...Always.



Judy Halper

Judy Halper,

Chief Executive Officer

Natalie Zamansky

Natalie Zamansky,

Board President

statement of **FINANCIAL POSITION**

ASSETS

	FYE 2023
Cash and cash equivalents	\$ 3,657,326
Current receivables and other assets	\$ 15,589,265
Investments	\$ 546,296
Long-term assets	-
Property and equipment, net	\$ 9,218,331
Endowment held at JCF	\$ 17,370,766
Total Assets	\$ 46,381,985

LIABILITIES

	FYE 2023
Accounts payable	\$ 140,281
Accrued expenses	\$ 341,844
Deferred revenue	-
Other long-term liabilities	\$ 490,355
Total Liabilities	\$ 972,479
Total Net Assets	\$ 45,409,506

SUPPORT & REVENUES

	FYE 2023
Direct contributions	\$ 458,299
Indirect contributions	\$ 32,309
Non-government grants	\$ 1,470,332
Government grants	\$ 3,108,842
Government fees	\$ 1,399,428
Program service fees, other	\$ 1,126,690
Miscellaneous income	\$ 248,584
Special events	\$ 418,089
Release Restriction	\$ 3,192,029
Endowment/HBSF	\$ 1,238,890
Total Revenues	\$ 12,693,491

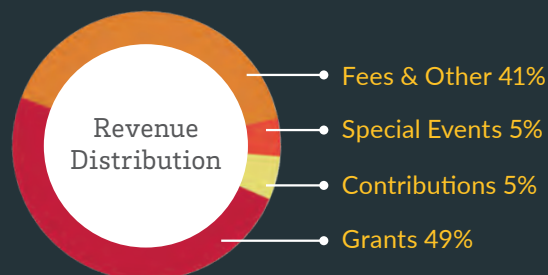

EXPENSES

	FYE 2023
Aging Services	\$ 1,703,750
Children's Services	\$ 1,947,653
Clinical & Case Management Svcs	\$ 2,292,514
Community Services	\$ 1,093,691
Career Services	\$ 2,776,699
Fundraising	\$ 901,191
Management/Admin	\$ 1,957,301
Total Expenses	\$ 12,672,799
Change in Net Assets	\$ 20,692

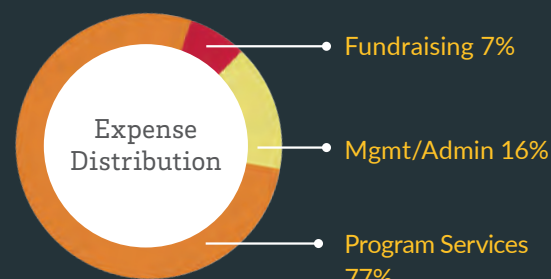

Officers
 Natalie Zamansky
 President
 Abby Barin
 Vice President
 Julie Ezrilov
 Vice President
 Howard Hoffman
 President Elect
 Greg Horwitz
 Vice President
 Betsy Kuller
 Vice President

Cindy Tapper
 Vice President
 Josh Hasko
 Immediate Past President
Chief Executive Officer
 Judy Halper
Chief Operating Officer
 Lee Friedman
Chief Financial Officer
 Daniel Belich

Board of Directors
 Stuart Ackenberg
 Ben Barry
 Presidential Appointee
 Shari Barry
 Fran Bayer
 Eric Bressler
 Katie Cera
 Carole Davidson
 Allie Divine
 Rachel Frailich
 Rachel Ganani
 Allison Gelfman
 Marni Gensler

Teri Greenstein
 Emily Grinberg
 Jeff Lifson
 Noah Londer
 Lenny Maly
 Presidential Appointee
 Audra Mintz
 Dan Mosow
 Presidential Appointee
 Stacy Mosow
 Jon Passman
 Andrew Savitz
 Sara Schlipp-Reidel
 Shlomo Schloss

Jaye Snyder
 Andy Stillman
 Hindy Tankenoff
 Beth Virnig
 Rabbi Aaron Weinger
 Robert Yost
 Benjamin Zack

Honorary Advisors
 Lisa Goodman
 Jill Halper
 Danny Kaplan
 Amy Lieberman
 Scott Rubin
 Stacie Usem

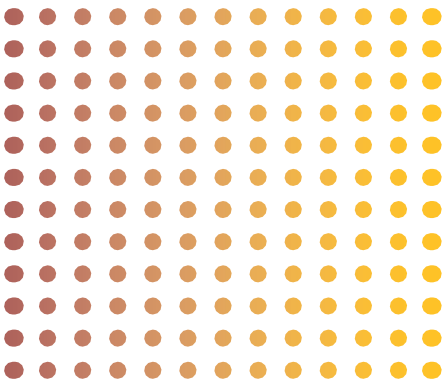

PROGRAM HIGHLIGHTS

For nearly 14,000 people from the Jewish and broad community, JFCS remains committed to our mission to provide essential services to help sustain healthy relationships, ease suffering and offer support in times of need. We are *Here for all. Always.*

● ● ● COMMUNITY SERVICES

The **Hag Sameach** program made a huge impact during both the winter holidays and Passover in the spring. Our winter program provided gifts to almost 800 people of all backgrounds, including families, seniors, hospital programs and adults with disabilities. Beyond the Holidays, which provides necessary items throughout the year, served 40 families – a significant increase over 2022.

Hag Sameach is also our largest volunteer program, where **hundreds of volunteers** filled 380 shifts in gift sorting, prepping, wrapping and more leading up to the winter holidays. Another program with a huge volunteer impact is Garber Transportation, where volunteers provided 326 rides to doctor’s appointment and errands, totaling 5,699 miles.

Caring Connections provided opportunities for Jewish adults with disabilities to take part in social and educational events and engage in Jewish holidays, celebrations and traditions. This included concerts, plays, Passover seders, volunteer opportunities, and more. In addition, participants attended a series of art classes, creating pieces that were exhibited at the Sabes JCC in early 2024.

The **Food Security Program** distributed 120 emergency food boxes – a 47 percent increase over the prior year. These boxes are regularly distributed to clients from all of JFCS’ programs and services, based on need. The program also provided direct support to 156 individuals and food security outreach via material, phone consult and community tabling to another 4,189.

PJ Library Minneapolis strengthened Jewish identity by sending Jewish-content books and music to families and also hosted regular community events for kids and families. It distributed

16,655 books and hosted 65 events for families raising Jewish children to meet up and engage with each other.

J-Pride created community through queer-focused Jewish programming for LGBTQ+ Jews and their allies throughout the Twin Cities. In addition to its presence at the Twin Cities Pride festival, J-Pride hosted events throughout the year, including a Tu B’Shvat seder, traveling Shabbats, events for Queer Families through a partnership with PJ Library, and more.

● ● ● CAREER SERVICES

Career Services’ **IT Pathways** program continued to connect individuals with the needed resources to prepare for success in IT jobs. It awarded \$500,000 in scholarship funding to 32 low-income Minneapolis residents, enabling them to get training in software development and UX design. Thirteen of these obtained employment in the field at the average wage of \$36/hr.

The **Dislocated Worker** program continued to provide career counseling to laid-off individuals to help them make strategic decisions about their professional futures. Those who qualified received training funds to develop new skills, update existing skills, or obtain required certifications or credentials. The program served 140 laid-off workers; 34 of these got new jobs, with an average wage of \$34/hr.

Vocational Rehabilitation, which provides personalized services to individuals with disabilities seeking to improve their work lives or find employment, served 87 people – up from 77 in 2022.

Following an update and refresh to the office space, the **Minnesota Family Investment Program** is consistently staffing



J-Pride at the Twin Cities Pride Parade



Senior Services’
Memory Café volunteers

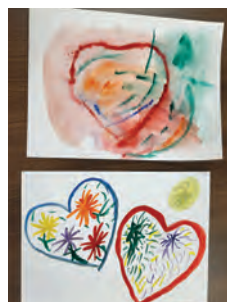

Watercolor artwork
by Memory Café
participants



Hag Sameach program volunteers



its Minneapolis office to provide another meeting option for program participants. The program provides support for families to help them move toward self-sufficiency through employment and overcome barriers such as childcare, food security, education, and transportation.

● ● ● **COUNSELING & MENTAL HEALTH SERVICES**

The **JFCS Counseling** program expanded its offerings – our therapists now offer SPACE therapy designed to treat children with anxiety; Discernment Therapy designed for couples deciding whether to move forward in their relationship or divorce; and Walk and Talk Therapy, an outdoor alternative to sessions held in an office.

To address increasing and changing demands, our **Mental Health Support Services** added a Behavioral Health Case Aide. This has allowed us to streamline our services to clients, which require more intensive supports due to limited access to mental (and physical) healthcare throughout the pandemic, along with worsening food and housing instability.

● ● ● **EDUCATION & LEARNING**

ParentChild+, a free home visiting program that promotes creative ways to learn through play, increases parenting skills and helps children prepare for school, served 308 children and their families through nearly 15,000 home visits.

Professional and Community Education, known previously as Family Life Education, re-branded with a new name that better

represents the services it provides to professionals, families, and the community. The program, which offers trainings, coaching, professional development, and community education on diverse topics, provided 31 trainings and events, serving 1,154 people.

The **23rd Annual Mental Health Education Conference** continued to build and strengthen movement in improving mental health access, understanding, and education in the community. More than 260 people attended the event, which featured keynote Sophie Riegel, a recent college graduate who is an author, professional speaker, certified coach, and mental health advocate.

● ● ● **SENIOR SERVICES**

Senior Services' re-launch of its Accompanied Transportation service was a huge success. The program continues to see increased requests for caregiver supports, case management, volunteer outreach visitors, transportation, PRISM food shelf deliveries, shopping, and accompanied transportation.

Our **Holocaust Survivor Support Services** rolled out several new initiatives, including grocery gift cards, medical reimbursement, dental expense reimbursement, and emergency financial assistance.

Powerful Tools for Caregivers classes, which JFCS has offered for several years, expanded by partnering with the Minnesota JCC Sabes campus and the Lennox Community Center to lead classes for their participants. Our **Memory Café** continued to serve as a comfortable, safe environment for people with memory loss and their caregivers.



Caring Connections participants creating art



ParentChild+ program graduate



23rd Annual Mental Health Education Conference



JEWISH YOUTH MENTORING PROGRAM

The Jewish Youth Mentoring Program (formerly the Jewish Big Brother/Big Sister Program), is a community-based mentoring program for Jewish-identified youth that is designed to promote positive social-emotional-spiritual development and increase engagement in the Jewish community. Since the program's inception in 1975, it has matched over 400 Jewish youth with mentors.

Contact JYMP at JFCS:

Dori Gelfman
952-542-4835
dgelfman@jfcsmpls.org

The program is open to all families! Anyone can benefit from a personal, one-on-one connection with someone who is giving their undivided attention to them.



Participants are matched with carefully screened and selected volunteer mentors based on family preferences, age, gender identity, common interests, geographic proximity and more. Common match activities include visiting libraries or bookstores; arts and crafts; baking; exploring local parks; playing sports; going to museums; playing board games; and attending community events. Mentees are aged 6-12 and mentors are 16 and up, with a valid driver's license.

a **MILLION** Reasons Why

Reason #496

"We send JFCS Tribute Cards for just about everything - from celebrating life events like anniversaries and birthdays to memorializing a family member, yahrzeits, and general thank yous. Each of us has been fortunate in many ways, including being the recipients of Tribute Cards. We appreciate being recognized by those in the community and it's an honor to pay it forward by sending Tribute Cards to honor others. While there are lots of ways to donate to JFCS, sending Tribute Cards is easy, effective, and meaningful."

The Bader Family



Sid and Molly Bader (pictured) along with their children Kristi Bader and Gary Swartz, Stuart Bader and Rick Werlin, Scott and Kerry Bader



Help us reach our goal of \$3 million!

♥ Here for all. *Always.*



Ways to give

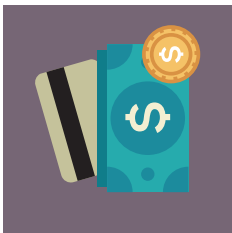

**Cash, Check, Credit Card
and/or recommend a distribution
from your Donor-Advised Fund**



**Direct plan administrator
to make a distribution**

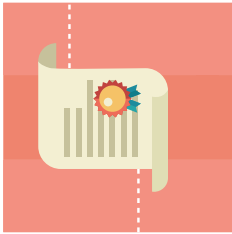

**Donate appreciated stocks,
bonds or mutual funds held
more than one year**

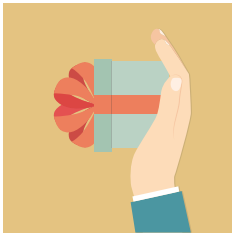

Make a legacy gift



jfcsmpls.org/give

Jewish Family and Children's Service of Minneapolis
5905 Golden Valley Rd. | Golden Valley, Minnesota 55422-4463

Non-Profit Org.
U.S. Postage
PAID
Twin Cities, MN
Permit No. 2669

MISSION STATEMENT

Jewish Family and Children's Service of Minneapolis provides essential services to people of all ages and backgrounds to sustain healthy relationships, ease suffering and offer support in times of need.

www.jfcsmpls.org