



**525,600 minutes:**

**JFCS' year of providing**

**compassion, service and support**

## IN THIS ISSUE

Career Services' IT Pathways program

Highlights and appreciation of our  
880 volunteers

Walk and Talk Therapy: Moving the  
body, quieting the mind

Introducing Professional and  
Community Education

**ANNUAL REPORT PAGES 25-29**

Hag Sameach is sponsored by the Clara Ruth Kane Children's Fund, a designated fund of the Minnesota Jewish Community Foundation, and the Jacob Garber Endowment Fund of the Minnesota Jewish Community Foundation



> COMMUNITY SERVICES

# Hag Sameach

*making holidays brighter for those in need*

## Jewish Family and Children's Service of Minneapolis invites you to be part of our Passover program!

Each year, JFCS provides referred individuals and families in need with a gift bag of ritual Passover foods and other meaningful items to help celebrate this holiday. As part of JFCS' Hag Sameach (Happy Holidays) program, this gift is often a family's only opportunity to obtain the items it needs to celebrate the rich traditions of Passover.

When you make a donation to the Hag Sameach *Adopt a Family for Passover* program, you truly make this special holiday a happy one for those in need by helping cover the cost of each bag. Last year JFCS served about 260 families for Passover and the need will be just as great this year. Passover begins at sundown on April 22.

**For assistance in receiving Passover ritual items/foods, call our confidential line at 952-542-4843 or fill out the self-referral form on the JFCS website at [jfcsmpls.org/passover-self-referral](https://jfcsmpls.org/passover-self-referral).**

### ♥ DONATE

***Your donation in any amount is greatly appreciated!***

To *Adopt a Family for Passover*, simply make a minimum donation of \$36 by:

- **Submitting a check** payable to: Jewish Family and Children's Service of Minneapolis - 5905 Golden Valley Rd, Golden Valley, MN 55422
- **Going online** to: [jfcsmpls.org/donate/hag-sameach](https://jfcsmpls.org/donate/hag-sameach) and clicking "Make an online donation to our Hag Sameach Passover program"
- **Paying with a credit card** by calling Molly Knopf at 952-542-4874

### ♥ VOLUNTEER

***You can also give your time!***

***Passover Hag Sameach volunteer opportunities:***

- Create meaningful items to put in the Passover bags to add excitement when recipients open their bags (just like finding the afikomen!)
  - Ideas for this include making matzah covers, Shabbat candle holders; seder plate crafts; putting together a bag of Passover plagues, etc.
- We now have two options for delivery volunteers! You may choose to do a drop off delivery, **OR** choose to be a **delivery visitor (brief training provided)**. This is a new opportunity to support recipients living in isolation that would value the gift of a visitor in addition to receiving their holiday items.
  - This is a great community service experience for volunteers of all ages. To learn more and sign up to deliver, visit <https://signup.com/go/YNXnYTS>

**For more information, contact Mindy Teele, Hag Sameach Manager, at 952-542-4870 or [mteele@jfcsmpls.org](mailto:mteele@jfcsmpls.org)**

# Inside this Issue



**4-5** *IT Pathways: Serving individuals who are typically not represented in the IT field*

**6-7** *Volunteer highlights: A huge thank you to our 880 volunteers*

**9** *Walk and Talk Therapy: Moving the body, quieting the mind*

**10** *Introducing Professional and Community Education*

**12** *Honor/Memorial Card Tributes*

**19** *Endowment Funds*



**25-29** *The JFCS 2023 Annual Report: A letter from our CEO and Board President; financial statement; and program highlights*



**directions magazine** is published by Jewish Family and Children's Service of Minneapolis, a beneficiary of the Minneapolis Jewish Federation.

**Board President**  
Natalie Zamansky

**Chief Executive Officer**  
Judy Halper

**Communications Director**  
Lori Leavitt

**Writer/Editor**  
Marc Ingber

**Graphic Designers**  
Jen Clough  
Megan Wiese



JFCS is committed to the inclusion of all people.



**JOIN US ON SOCIAL MEDIA**

[www.jfcsmpls.org](http://www.jfcsmpls.org)

**FACEBOOK** [jfcsminneapolis](#)

**LINKEDIN** Jewish Family and Children's Service of Minneapolis

**INSTAGRAM** [jfcsminneapolis](#)

# From first jobs to 'career changers,' IT Pathways program provides a route to



IT Pathways program staff

*Program serves individuals with lower incomes from demographics who traditionally are not represented in the IT field*

Prior to the pandemic in 2020, many participants in JFCS Career Services' IT Pathways program were younger individuals looking to get their first job.

But since then, the program has seen a lot more participation from older individuals looking for a change – many who worked in the hospitality industry.

“Many were laid off during the pandemic and needed a career change,” said JFCS Employment Counselor Anna Ferdelman. “They often have a general interest in IT. A lot of these jobs are fully remote, which is what people want nowadays.”

IT Pathways has been around for more than 10 years. It's part of the MSP TechHire initiative, which serves lower-income residents from Minneapolis who are not traditionally represented in the IT field – women, people of color, veterans and/or people with disabilities. The program provides training in software development and UX (user experience) design.

For a lot of participants who are “art adjacent,” these types of IT jobs are a good way to do something creative while still earning a living wage. Program Manager Leah Temkin pointed out the program served one client who was an actor, another who was a theater set designer,

“

*Overall, I feel like a different person than I did when I started this new career. I feel more confident and capable, like I belong in this space, despite being new to it. I owe everyone at JFCS an enormous thank you. Without the support I received from you, I have no doubts I'd be back in the restaurant industry looking for a way out.*

“

*I simply cannot express how much of an impact your assistance has been and how much the continued support has meant to me and my family over the last two years, navigating these turbulent times. Life changing. Thanks for doing what you do!*

“

*I want to thank you, JFCS, and the state of Minnesota for all the help you have given me during this journey – financially, as well as emotionally. I didn't know where I was heading in April 2020 or how many challenges I would face, but your help has made it all easier and really made a huge impact on me and my children's lives.*

# financial stability

and several graphic designers as well. Some clients come from generational poverty.

“It creates different lives for the clients,” Temkin said. “We had a husband and wife both go through program. After they got jobs, they sent us an email saying for the first time in their lives, they had money left over at the end of the month and decided to open a savings account. It’s life changing.”

Though the end result is worth it, the program is an intense one. Participants don’t have the time to work a day job when doing the full-time 16-week training, so they typically make arrangements in advance to live with family members or use savings for rent/mortgage

during that period.

Both during and after the training program, JFCS’ employment counselors provide the participants with job search coaching, career counseling, and support. When appropriate, they will refer them to other JFCS programs such as emergency financial assistance, counseling and/or services from Hennepin County.

“I love our clients’ willingness and commitment to the program,” said Employment Counselor Marah Johnson. “It’s difficult to not work – they say no matter what I’m going to complete the program. As an employment counselor, seeing them graduate and get the job of their dreams is rewarding.”

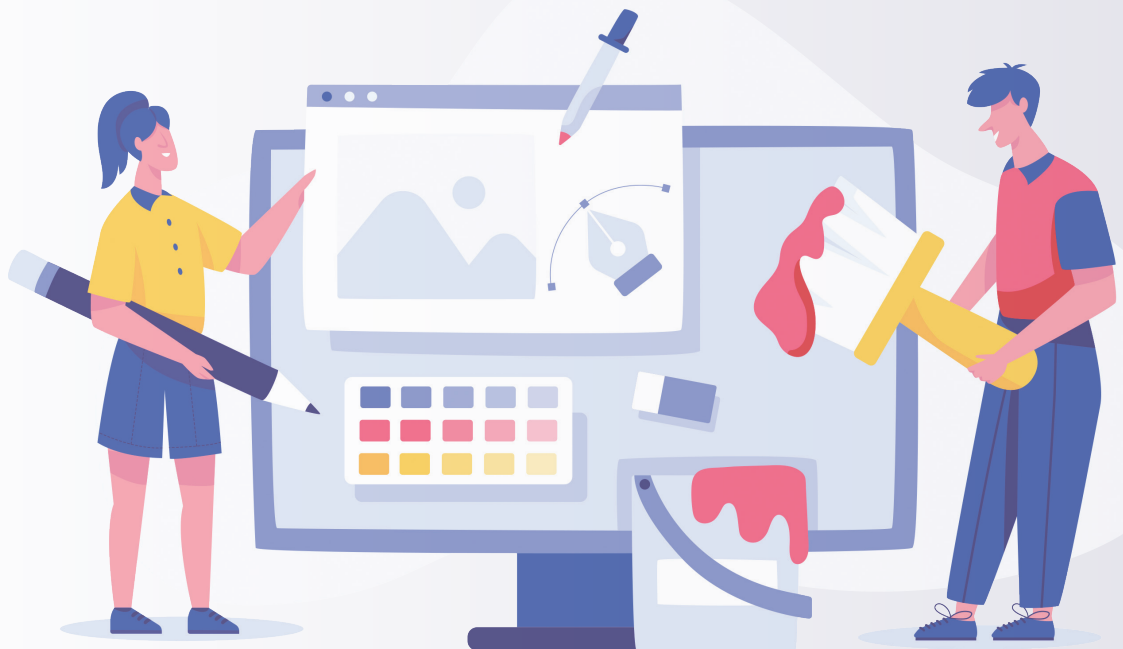

# A huge **thank you** to all our volunteers!

*National Volunteer Week is April 21-27*

**880** volunteers of all ages supported our programs and services in 2023.

**Hundreds of volunteers** (made up of individuals and groups), provided support to our largest volunteer program, Hag Sameach (Happy Holidays), by serving on the leadership team and filling **380 shifts** leading up to the winter holidays to help in multiple ways. This included sorting, prepping, wrapping, providing Russian-interpretation, and delivering gifts, which went to **777 referred individuals** in the community.

Volunteers provided **326 rides** to doctor's appointment and errands, totaling **5,699 miles** for Garber Transportation.

We are **grateful** to the many individuals, families and groups who stepped up and gave of their time, resources and talents through short-term and long-term volunteer opportunities to help us better serve the Jewish and broader communities!



\* For more information on volunteering, contact **DANA SHAPIRO**, Volunteer & Community Engagement Manager  
dshapiro@jfcsmpls.org | 952.417.2112 | jfcsmpls.org/volunteering

For a full list of volunteers: [jfcsmpls.org/2023-volunteer-list](https://jfcsmpls.org/2023-volunteer-list)

Or QR  
Code:





Volunteers helped at the Annual Mental Health Education Conference and with the planning committee.



Volunteer driver Stuart provided rides around town for Garber Transportation.



Quick Fix volunteers Harry and Larry helped a Senior Service client prepare for an upcoming move.



Volunteers and staff gathered for a Senior Services volunteer appreciation lunch.



Volunteers in Action provided support at a PRISM produce distribution day.



Volunteers Elina and Iryna assisted with calls to Russian-speaking clients on Hag Sameach delivery day.



Jewish Youth Mentor Bridget and her mentee went to a Vikings game.



NextGen participants volunteered with Hag Sameach Program's Passover delivery day.



PJ Our Way volunteers assembled toiletry kits.



Lucy and her mom Stacey dropped off food-related centerpieces after participating in a JFCS mitzvah project for her Bat Mitzvah.





I can help  
you and your  
child with  
anxiety.

just call  
 **JFCS**  
952-546-0616

## Counseling.

*Highly skilled, licensed and  
confidential, compassionate care*

## Accepting new clients!

*JFCS counselors are expertly trained and can  
help you and your child feel better. We provide  
care for people of all backgrounds, and all ages.  
You don't have to be Jewish to receive services.*





# WALK AND TALK THERAPY: Moving the body, quieting the mind



JFCS Counseling offers several modalities of therapy, focusing on everything from childhood anxiety to couple's therapy and beyond. One modality we offer that has become more popular in recent years is Walk and Talk Therapy.

Therapist Samantha Shepherd piloted this type of therapy at JFCS with some of her clients; after seeing how they responded to this body-based alternative to therapy in an office, our program felt it would be useful to expand upon the Walk and Talk approach. Shepherd trained several of our other therapists in the practice and it has become more popular for our Counseling clients.

## What is Walk and Talk Therapy?

**Shepherd:** Walk and Talk is a therapeutic approach that combines walking, therapy and nature. After an initial intake counseling session, clients and therapists collaborate on hopes for the services and how to make these a reality.

This process is a viable option for clients that do not find a traditional therapy setting appealing or comfortable. Walking side-by-side instead of using direct eye contact may be an easier way for some folks to share and reflect.

## What are the benefits?

In this modality, there is an emphasis on the mind-body connection. This can lead to reduction of stress, relieve

body tension, and improve circulation. Movement reduces levels of the body's stress hormones, such as adrenaline and cortisol. It also stimulates the production of endorphins, the body's natural mood elevator. Clients that participated in Walk and Talk reported an increase in openness and connection to self, as well as reduced stress.

## What happens in sessions?

We meet and check in at the JFCS office and then move our session outdoors. Walking side by side, we discuss what comes to mind for you that day in alignment with your overall goals, just as if we were sitting inside the office together or meeting virtually. At times, we might take a few moments to stand in silent reflection, deep breathe, or sit in guided visualization. The movement in these sessions is easy-going; you set the

pace for our sessions.

## Learn more

The JFCS Counseling team provides a compassionate, warm, and judgment-free environment where you can explore the challenges you are facing. Our clinicians are contracted with most major insurance networks including Medicare and Medical Assistance. We offer both in-person and telehealth appointments, and we work with partners, parents, adults, adolescents, and children. **For more information call 952-546-0616 or visit [jfcsmpls.org/counseling](https://www.jfcsmpls.org/counseling).**

*Walk and Talk is a therapeutic approach that combines walking, therapy and nature.*

# Introducing Professional and Community Education: Training and coaching for professionals, families, and community



**By Leah Persky,  
PhD & CFLE**  
Professional and  
Community  
Education Manager

JFCS is excited to announce that Family Life Education is now Professional and Community Education. This new name highlights the professional services we provide in this program. We serve professionals, families, and the community with training, coaching, professional development, and community education on diverse topics.

Family Life Education (FLE) was the program name we have used at JFCS for decades. For more than 20 years, FLE provided learning opportunities on diverse topics impacting families in the community – how to support the LGBT community, families impacted by HIV/AIDS, divorced parents, and families dealing with addiction were just a few of the highlights. These offerings demonstrate the ways that community needs have always informed the work and offerings of this program. We are honored to carry on this tradition to understand and meet the evolving needs of our

community with a spirit of collaboration, respect, professionalism, and innovation.

As we took stock of our work over the past five years, we realized that much of it is focused on serving organizations for their professional development and training needs and making connections to the community through educational events and professional conferences. We also realize that coaching informs much of our work with families, staff, and organizations. The decision to change the name came from the idea that Family Life Education as a title does not accurately reflect the people and organizations we most often serve. The new program name of Professional and Community Education provides a more inclusive and comprehensive description of all people whom this program reaches.

The name change to Professional and Community Education will allow us to align our work with our name and find synergy between the variety of educational work that happens at JFCS. Our dedication to collaboration, education, prevention, and promoting the well-being of families, the community, professionals, and organizations remains unchanged. Parent coaching, professional trainings, community education, and the commitment to understanding and

meeting the needs of our community remain the “why” behind our work.

We recognize that many JFCS professionals have contributed to making FLE a successful program for more than 20 years. The knowledge, expertise, care, and empathy that many staff have contributed to the program allows us to continue this important work in a changing world with evolving challenges and needs. We look forward to the future and working to support our diverse community in the spirit of tikkun olam (repairing the world) – one person, family, organization, and community at a time.

***To learn more about Professional and Community Education contact Leah Persky, PhD & CFLE, Manager of Professional and Community Education & Addiction and Recovery Services, 952-542-4825 | [lpersky@jfcsmpls.org](mailto:lpersky@jfcsmpls.org)***

*For more from Professional and Community Education on topics like processing the news during an election year, setting family goals, and practicing digital mindfulness, visit the JFCS Blog!*



# Staff Accomplishments

Several JFCS staff members presented at the 22nd Annual Mental Health Education Conference, which the agency co-sponsors. Presenters included Counseling Manager **Angela Cowan**, Therapist **Natalie Quiring-Oleson**, Professional and Community Education Program Manager **Leah Persky**, and Senior Services Case Manager and Memory Café Coordinator **Lindsay Kant**.

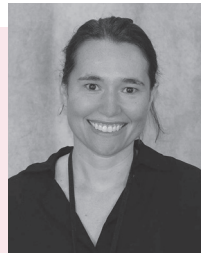

Therapist **Samantha Shepherd** completed a graduate certification in holistic health studies from St. Catherine's University.



Administrative Assistant **Wendy Pedersen** received a HIPPA Compliance Certificate of Completion through the Network Academy of Education and Advancement.

**Leah Persky** also presented at the MN Rural Education Association Conference in Brainerd and at the Minnesota Children's Crisis Response 4th Annual Conference. In addition, she earned the designation of Certified Youth Well-being Coach by completing the 50 coaching education hours, which included training, practicum, and supervision requirements.

**Lindsay Kant** was certified as a Licensed Independent Clinical Social Worker (LICSW).

Employment Counselor **Shaina Davis** received a Global Career Development Facilitator certification.



Development Director **Dana Rubin** was appointed to the Minnesota Gift Planning Association (MGPA) Board of Directors. MGPA is the professional association for people whose work includes developing, marketing and administering charitable planned gifts.

Jewish Youth Mentoring Program Coordinator **Dori Gelfman** joined the MENTOR Minnesota Program Services Council. It serves as an advisory group to MENTOR Minnesota's program services staff by providing strategic guidance for quality initiatives, training resources, and other services for Minnesota mentoring programs.



*congratulations!*

# Tribute Gifts

The following donations were received between Sept. 1 and Dec. 31, 2023.

## *In Honor Of*

### **Carolyn & David Aberman**

*40th Anniversary*  
Kristi Bader & Gary Swartz

### **Charles Abramson**

*80th Birthday*  
Linda & Les Fieldman

### **Elaine Abramson**

*80th Birthday*  
Linda & Les Fieldman

### **Lynn & Bernard Abramson**

*60th Anniversary*  
Tammy & Carl Birnberg  
Judy Graceman

### **Amy & Richard Ansel**

*Daughter Maddie's  
Engagement*  
Shelly Reichert &  
Marty Bell

### **Loni & Darrell Ansel**

*65th Wedding Anniversary*  
Linda & Miles Braufman  
Miriam & Robert  
Kleinbaum  
Shelly Reichert &  
Marty Bell  
Susan Chalfen &  
Dan Silvers  
Liba & Tom Stillman  
Sandra Wallack

### **Loni & Darrell Ansel**

*Granddaughter Maddie's  
Engagement*  
Shelly Reichert &  
Marty Bell

### **Diane & Ivan Arenson**

*Greg and Grace's Marriage*  
Fran & David Bayer

### **Glenn Aronauer**

*50th Birthday*  
Ann & Neil Covin

### **Kerry Bader**

*70th Birthday*  
Abby & Shel Badzin  
Margo Berdass &  
Hartman Family  
Cathy & Richard Broms  
Cindy & Donald Brown  
Karen & Bruce Gershan  
Missy & David Gewolb  
Joyce Moscoe  
Marlene & Thomas Moscoe  
Linda & Max Rutman  
Nancy & Steve Schachtman  
Cindy & Joel Shapiro  
Jacey & Aaron Siedband  
Lynn & Len Snyder  
Amy & David Zaroff

### **Molly & Sid Bader**

*70th Anniversary*  
Scott & Kerry Bader  
Kristi Bader & Gary Swartz  
Stuart Bader & Rick Werlin

### **Wendy & Steve Baldinger**

*45th Wedding Anniversary*  
Sandy & Jason Sondell

### **Heather & Michael Bank**

*30th Wedding Anniversary*  
Shelly Reichert &  
Marty Bell

### **Wendy Fox & Jeff Barin**

*Receiving the JFCS Friends of  
the Family Award*  
Libby Best  
Debra & Ed Chesen  
Ilene & Michael Cohen  
Michele Dagenais  
Carole Davidson  
Nance Alexander &  
Stan Eisenberg  
Sally Fisher  
Robin & David Gray  
Frima & Mort Harris  
Jory M. Herman  
Beth & Michael Hoffman  
Randy & Raleigh Kaminsky  
Roz & Fred Kaplan  
Deborah & Gary Kohler  
Pamela & Jeffrey Litt  
Ali & Jon London  
Susan & Marshall Rappaport  
Sally Rubenstein  
Joyce Rubin  
Debbie & Tom Simon  
Donna & James Tilsner  
Kathy & Howard Zack

### **Ardis & James Barnett**

*50th Wedding Anniversary*  
Marcia & Mark Cherniack  
Mary & Bob Mersky

### **Irene S. Bartram**

*In Her Honor*  
EPIQ Partners LLC

### **David Bayer**

*65th Birthday*  
Shari & Ronald Barry

### **Barbara Bearmon**

*In Her Honor*  
Ida & Fred Davis

### **Jodi Bell**

*Special Birthday*  
Sandra & Wayne Freeman

### **Martin Bell**

*90th Birthday*  
Simie Kaye

### **Tabitha Benci DeRango**

*In Her Honor*  
Debra & Bruce Lieberman

### **Vonnie & Jeffrey Berc**

*Birth of Madelyn Elise*  
Alaine & Howard Wilensky

### **Shelly Besikof**

*75th Birthday*  
Ann & Neil Covin

### **Darrel & Shelly Besikof**

*Birth of Grandson*  
Ann & Neil Covin

### **Barb Bindler**

*Special Birthday*  
Fran & Marvin Burstein

### **Steve Birke**

*70th Birthday*  
Fran & David Bayer

### **Sura Fraida & Arnie Blatt**

*60th Anniversary*  
Elaine & Charles Abramson  
Gail & Earl Bender  
Rochelle Zagalsky

### **Marc Blehert**

*Special Birthday*  
Patti & Lee Engler

### **Wendy & Mark Bloom**

*Birth of Grandson Caleb*  
Karen & Ron Sallerson

### **Linda & Miles Braufman**

*55th Anniversary*  
Cindi & Harold Goldfine

### **Linda & Miles Braufman**

*In Their Honor*  
Alli Rubin

### **Kevin Brazner**

*60th Birthday*  
Linda & Miles Braufman

### **Sherwin Brodsky**

*50th Wedding Anniversary*  
Berta Shapiro

### **Marlene & James Bukstein**

*Delilah and Reuben's  
B'nai Mitzvahs*  
David A. Sussman

### **Katie Cera**

*New Board Position*  
Fran & David Bayer

### **Mark Cherniack**

*75th Birthday*  
Mary & Bob Mersky  
Jim Tankenoff

### **Lili Chester**

*Special Birthday*  
Loreen & Perry Silverman

### **Elliot Cohen**

*85th Birthday*  
Estelle Weiss

### **Paula & Arvin Cohen**

*60th Anniversary*  
Mimi Gleekel  
Harmony & Joel Kaplan  
Karen & Irving Katz

### **Stuart Cohen**

*85th Birthday*  
Linda & Miles Braufman  
Paula & Arvin Cohen  
Rita & Larry Covin  
Judy Emmons  
Shelly Reichert

### **David Cooper**

*75th Birthday*  
Alaine & Howard Wilensky

### **Terri Coopersmith**

*Danielle and Brett's Marriage*  
Cindy & Doug Kanter

### **Ann Covin**

*75th Birthday*  
Lisa & Glenn Aronauer  
Rita & Larry Covin  
Dory & Isaac Einisman  
Diane & Allen Kuperman  
Sandy & Jason Sondell  
Jill & Stephen Wolpert

### **Susie & Bobby Diamond**

*Arnie Lifson Lifetime  
Achievement Award*  
Ruth Usem

### **Tanni Stone-Dorshow &**

**Loren Dorshow**  
*New Home*  
Fran & David Bayer

### **Mark Duffney**

*65th Birthday*  
Linda & Miles Braufman

### **Isaac Einisman**

*80th Birthday*  
Linda & Miles Braufman  
Ann & Neil Covin  
Cindi & Harold Goldfine

### **Sari Engel**

*75th Birthday*  
Linda & Les Fieldman

### **Julie Engle**

*Special Birthday*  
Gayle & Ron Wiederholt

### **Dale Engquist**

*Special Birthday*  
Leslie Held & Jim Chucker

### **Maureen Fine**

*90th Birthday*  
Patricia Kenton &  
Philip Politz  
Harriet Swatez

### **Steve Finkelstein**

*Retirement*  
Phyllis & Earl Cohen

### **Rosemary Fish**

*New Home*  
Wendy Fox & Jeff Barin

### **Barb & Andy Fishman**

*Birth of Granddaughters*  
Karen & Morris Davidman

### **Amy & Jack Fiterman**

*Birth of Granddaughter*  
Marilyn & Larry Barenbaum  
Lorin & Scott Godes  
Cindi & Harold Goldfine  
Jane & Todd Lifson  
Rollye & Chuck Rinkey  
Jack Zouber

### **Linda Fiterman**

*75th Birthday*  
Cindi & Harold Goldfine  
Candice & Charles Nadler  
Mindy & Dan Ribnick

Nancy & Steve Schachtman  
Marge & Irving Weiser

**Linda & Mike Fiterman**  
*Birth of Great-Granddaughter*  
Cindi & Harold Goldfine  
Dana Rubin  
Nancy & Steve Schachtman  
Liba & Tom Stillman  
Jack Zouber

**Neal Frank**  
*Retirement From JFCS*  
Angie Podvin & Tim Lester

**Wayne Freeman**  
*Special Birthday*  
Linda & Miles Braufman

**Barbara Friedman**  
*85th Birthday*  
Dory Rose

**Sally Forbes Friedman**  
*Sloan's Marriage*  
Dana Rubin

**Heather Fruen**  
*In Her Honor*  
Dalia & Rabbi Max Davis

**Carol Fuerstneau**  
*Special Friendship*  
Gloria Murman

**Susan Garner**  
*Special Birthday*  
Caryn & Fred Goldberg

**Allan Garvis**  
*Holiday Season*  
Carole & Marty Kaplan

**Loren Geller**  
*Special Birthday*  
Linda & Miles Braufman

**Heidi & Howard Gilbert**  
*Gabe's Bar Mitzvah*  
Fran & Marvin Burstein  
Paula & Robert Maisel

**Steve Gilfix**  
*60th Birthday*  
Sandy & Jason Sondell

**Mark Gittleman**  
*Special Birthday*  
Liba & Tom Stillman

**Seymour Glatzer**  
*Special Birthday*  
Karen & Morris Davidman

**Mimi Gleekel**  
*Granddaughter's Marriage*  
Joyce & Mike Shapiro

**Debbie Glotter**  
*Special Birthday*  
Tudie Ross

**Mark Glotter**  
*Special Birthday*  
Tudie Ross

**Geri Goldberger**  
*Special Birthday*  
Jory M. Herman

**Nancy & Marshall Golden**  
*50th Anniversary*  
Melanie & Vic Greenstein

**Rhonda Stein & Stuart Goldenberg**  
*Birth of Grandson Hayes*  
Dana Rubin

**Audrey Goldfarb**  
*85th Birthday*  
Tammy & Carl Birnberg

**Audrey Goldfarb**  
*Birth of Great-Granddaughter*  
Karen & Morris Davidman  
Carol Segal  
Liba & Tom Stillman

**Alan Goldfarb**  
*Special Birthday*  
Liba & Tom Stillman

**Nancy & Alan Goldfarb**  
*Becoming Grandparents To Macie Liz*  
Karen & Morris Davidman

**Bonnie & Gary Goldish**  
*40th Wedding Anniversary*  
Sheldon Klugman

**Shani Graber**  
*50th Birthday*  
Ann & Neil Covin  
Adrienne Summerfield

**Debra Orbuch Grayson & Scott Grayson**  
*Marriage of Shira and Scott*  
Alaine & Howard Wilensky

**Dean Greenberg**  
*Special Birthday*  
Karen & Morris Davidman

**Joy Greenberg**  
*85th Birthday*  
Joanie Levinsohn

**Heidi Gedis Grimsby & Gordy Grimsby**  
*Birth of Ava*  
Dana Rubin

**Drew Grossman & Sam Charleston**  
*In Their Honor*  
Sandra & David Marrinson

**Judy & Andy Halper**  
*Chanukah*  
Jon Bierman

**Amy Harris**  
*50th Birthday*  
Linda & Les Fieldman

**Bobbi Heiligman**  
*65th Birthday*  
Carole Davidson

**Avis Held**  
*75th Birthday*  
Linda & Les Fieldman

**Diane & Neil Hoffman**  
*Holiday Season*  
Carole & Marty Kaplan

**Diane & Neil Hoffman**  
*Marriage of Grandchildren*  
Liba & Tom Stillman

**Happy Iscove**  
*Shelev's Bar Mitzvah*  
Paula & Robert Maisel

**Elaine & Michael Johnson**  
*Birth of Forrest*  
Lorin & Scott Godes

**Elaine & Michael Johnson**  
*Birth of Ruby*  
Lorin & Scott Godes

**Stan Kagin**  
*Special Birthday*  
Judy & Andy Halper  
Judy & Larry Kaplan  
Shelley & Dr. Kenneth Zucker

**Mitzi & Terry Kane**  
*55th Wedding Anniversary*  
Cindi & Harold Goldfine

**Esther & Steve Kant**  
*50th Anniversary*  
Sheri & Steve Abrams

**Susan & Larry Kanter**  
*30th Wedding Anniversary*  
Amy & Brad Kanter

**Carole & Marty Kaplan**  
*45th Anniversary*  
Diane Berk  
Liba & Tom Stillman

**Eileen Strauss & Harold Kaplan**  
*Andy and Matt's Marriage*  
Marilyn Chern

**Judy & Larry Kaplan**  
*Wedding Anniversary*  
Andrea & David Ornstein

**Sylvia Kaplan**  
*Special Birthday*  
Jory M. Herman

**Eva Kieffer**  
*90th Birthday*  
Cindi & Harold Goldfine

**Hugh Klein**  
*Special Birthday*  
Eva Kieffer  
Marilyn Marker

**Renee Klein**  
*Special Birthday*  
Jill & Kevin Brazner  
Abbie Miller  
Shelley Reichert & Marty Bell

**Eileen & David Kohn**  
*Shira and Ethan's Engagement*  
Fran & David Bayer

**Jill & Steven Kozberg**  
*Mollie's Wedding*  
Judy & Andy Halper  
Lori & Dan Leavitt  
Dana Rubin

**Michelle & John Kuhl**  
*20th Wedding Anniversary*  
Barbara Bearmon

**Beverly Kunin**  
*90th Birthday*  
Linda & Miles Braufman  
Eva Kieffer  
Shelley Reichert & Marty Bell  
Linda & Tom Sklar

**Diane & Allen Kuperman**  
*Wedding Anniversary*  
Ann & Neil Covin

**Michael Kuperman**  
*Special Birthday*  
Ann & Neil Covin

**Robin & Bryan Landy**  
*Birth of Granddaughter*  
Ricki Roberts & Mark Simon

**Arlene & Zvi Leibovich**  
*45th Anniversary*  
Amy & Stan Baratz  
Melanie & Vic Greenstein  
Nancy & Steve Schachtman

**Nancy Levinson**  
*A Happy New Year*  
Dana & Dan Levinson

**Jane & Todd Lifson**  
*Birth of Maya and Leah*  
Betsy & Eduard Michel

**Gail Machov**  
*70th Birthday*  
Sheri & Steve Abrams  
Lori & Brad Fritz  
Phyllis & Phil Garon  
Rosalie & Andrew Gellman  
Debbie & Mark Glotter  
Cindi & Harold Goldfine  
Marcia Cohodes & David Goldstein  
Kay & Bruce Goldstein  
Susan & Michael Horovitz  
Elizabeth Jaffe

Margaret & Stan Jaffy  
Sandy & Brian Kamin  
Jane Ketroser  
Deborah & Gary Kohler  
Sheri & Steve Lear  
Beth & Todd Leonard  
Betty Sue & David Lipschultz  
Laura & Martin Lipshutz  
Judie & Marvin Liszt  
Linda & Steve Luttbeg  
Jody Malashock  
Margo Parsow  
Helain & James Pesis  
Kay & Philip Pollack  
Tina & Ivan Rafowitz  
Dana Rubin  
Nancy & Steve Schachtman  
Carol Shapiro  
Cindy & Joel Shapiro  
Marilyn & Ralph Shapiro  
Debbie & Tom Simon  
Daniel Slosburg  
Judith & Richard Spiegel

Cindy & Stuart Tapper  
Kathy & Howard Zack

**Peggy Mandel**  
*60th Birthday*  
Amy & Lee Friedman  
Riva & Craig Kupritz  
Amy Susman-Stillman & Marty Stillman

**Debbie Mann**  
*65th Birthday*  
Emily Silber & Daniel Mann

**Gary Margolis**  
*In His Honor*  
Janice Levin

**Jill Marks**  
*In Her Honor*  
Gisell & Rich Wien

**Elyse Martin**  
*Wedding Anniversary*  
Susan & Bill Schmidt

**Joyce Moscoe**  
*95th Birthday*  
Linda & Miles Braufman  
Gloria Jaffe  
Eva Kieffer  
Shelley Reichert & Marty Bell  
Toodie Trestman

**Bruce Moss**  
*80th Birthday*  
Mary & Bob Mersky  
Susan & Richard Proman

**Ruth Paley**  
*In Her Honor*  
Claire Buchwald

**Ruth Paley**  
*The Important Work You Do*  
Clare Buchwald & Larry Bogoslaw

**David Pink**  
*Special Birthday*  
Liba & Tom Stillman

**Dorothy Pink**  
*Birth of Great-Grandchildren*  
Carol Segal  
Liba & Tom Stillman

**Linda & Michael Platt**  
*In Their Honor*  
Elaine Burton

**Bridget Robin**  
*In Her Honor*  
Dave Lowenstein

**Ann & Mark Robinow**  
*Birth of Griffin Barta*  
Fran & David Bayer

**Eunice Rocklin**  
*80th Birthday*  
Estelle Weiss

**Dona & Michael Rodich**  
*50th Wedding Anniversary*  
Ranee & Sam Wolfson

**Missy & Robbie Rooth**  
*Birth of*  
Eleanor Margaret Rooth  
Lynn Blumenthal

**David Rosenberg**  
*Holiday Season*  
Carole & Marty Kaplan

**Debby & Ed Rosenfeld**  
*A Happy New Year*  
Dana & Dan Levinson

**Delores Rubel**  
*90th Birthday*  
Marilyn Chern  
Eva Kieffer

**Annette & Vic Sandler**  
*Birth of Granddaughter, Helen*  
Judy & Andy Halper

**Jordan & Todd Sandler**  
*1st Wedding Anniversary*  
Joanne & Douglas Savitt

**Haylee & Ben Saxon**  
*5th Anniversary*  
Joanie Levinsohn

**Leslee Shapiro**  
*90th Birthday*  
Molly & Sid Bader  
Gloria Jaffe  
Eva Kieffer  
Marilyn Marker  
Lisa & Bruce Peilen  
Linda & Max Rutman  
Roz & David Schwartzman  
Kristi Bader & Gary Swartz

**Gert Shechtman**  
*90th Birthday*  
Sheldon Klugman

**Noa, Ari & Aron Simms**  
*Happy Hanukkah*  
Arlene & Zvi Leibovich

**Susie Simon**  
*70th Birthday*  
Molly & Sid Bader  
Stuart Bader & Rick Werlin

**Linda Singer**  
*70th Birthday*  
Marion & Steven Kahn  
Rollye & Chuck Rinkey

**Lynn & Len Snyder**  
*50th Anniversary*  
Marcia & Mark Cherniack

**Liba & Tom Stillman**  
*Holiday Season*  
Carole & Marty Kaplan

**Phyllis Sudit**  
*90th Birthday*  
Cindi & Harold Goldfine

**Eve Sulman**  
*Bat Mitzvah*  
Dana Shapiro

**Harriet Swatez**  
*Birth of Great-Granddaughter*  
Terry & Jack Appleman  
Marilyn Chern

Cindi & Harold Goldfine  
Rollye & Chuck Rinkey  
Nancy & Steve Schachtman

**Harriet Swatez**  
*In Her Honor*  
Marilyn & Helen Swatez

**Betsy & Mayer Tapper**  
*60th Wedding Anniversary*  
Estelle Weiss

**Howard Tarkow**  
*In His Honor*  
Amy & Lee Friedman

**Sharon & Bill Torodor**  
*Wedding Anniversary*  
Sandra & David Marrinson

**Bruce Walonick**  
*70th Birthday*  
Deborah Bans &  
Steve Glassman  
Laura & Rick Barmash  
Dorae & Glenn Binder

Debbie Frank  
Dean Kaner  
Delilah Robb  
Howard Tevlowitz  
Sandy & Alan Witebsky

**Tracie & Jeff Ward**  
*Brett's Wedding*  
Barbara Gurovitsch

**Amy Weiss**  
*In Her Honor*  
Margot & Alex Rosenstein

**Estelle Weiss**  
*Holiday Season*  
Carole & Marty Kaplan

**Lori & Doug Weissman**  
*Marriage of Alec and Sloane*  
Amy & Lee Friedman

**Sybil & Seymour Wilensky**  
*Wedding Anniversary*  
Alaine & Howard Wilensky

**Helene & Jay Wise**  
*In Their Honor*  
Florence Miller

**Peter Wolf**  
*85th Birthday*  
Marcia & Mark Cherniack  
Jim Tankenoff

**Brent Wolfe**  
*50th Birthday*  
Lisa & Glenn Aronauer  
Sandy & Jason Sondell

**Randi & Barry Wolfish Family**  
*In Their Honor*  
Joanne & Bruce Gruen

**Fremajane Wolfson**  
*Special Birthday*  
Karen & Morris Davidman

**Harold Wolovitch**  
*95th Birthday*  
Rita & Larry Covin

**Stephen Wolpert**  
*55th Wedding Anniversary*  
Ann & Neil Covin

**Kathy & Howard Zack**  
*Wedding Anniversary*  
Nancy & Steve Schachtman

**Dana & Scott Zimmerman**  
*Birth of Grandson*  
Shelly Reichert & Marty Bell

**Larry Zipkin**  
*Special Birthday*  
Marilyn Marker

**David Zukowski**  
*In His Honor*  
Lisa Hellem

**In Appreciation Of**

**Kerry & Scott Bader**  
*Hospitality*  
Stuart Bader & Rick Werlin

**Etta & Mike Barry**  
*A Wonderful Family*  
Hanukkah Party  
Alaine & Howard Wilensky

**Fran Bayer**  
Susan & Rob White

**Sharon & Rick Cohn**  
Florence Miller

**Roni Falck**  
Sarah Duffin  
Jennifer & Richard Ezrilov

**Mike Fiterman**  
Cheri & Michael Sudit

**Lee Friedman**  
Abbe Blacker

**Steve Kleineman**  
Annette & Vic Sandler

**Lisa & Corey Kotlarz**  
*Hospitality*  
Judy Emmons

**Joe Rine**  
Florence Miller

**Karen & Ron Sallerson**  
*Hospitality*  
Laura L. Cohen

**Susan Segal**  
Leonard, Andrew &  
Talia Segal

**Paul Siegel**  
EPIQ\_Partners LLC

**Jeff Silver**  
Cookie & Michael Goldman

**Stacey Spencer**  
Abbe Blacker

**Steinberg Family**  
Dana & Dan Levinson

**Scott Tankenoff**  
EPIQ\_Partners LLC

**Leah Temkin**  
Douglas Lissick

**Thinking Of You**

**Paulette & Max Donath**  
Florence Miller

**Lois & Phil Kupritz**  
Florence Miller

**A Speedy Recovery To**

**Andrea Adelman**  
Linda & Miles Braufman

**Darrell Ansel**  
Karen & Irving Katz  
Carol Segal

**Loni Ansel**  
Rita & Larry Covin  
Judy Emmons  
Sandra & Wayne Freeman  
Karen & Irving Katz  
Jana Rubin  
Carol Segal

**Terry Appleman**  
Wendy Fox & Jeff Barin  
Cindi & Harold Goldfine  
Rollye & Chuck Rinkey  
Jana Rubin  
Bonnie Sell

**Shari Barry**  
Judy & Andy Halper  
Sybil & Seymour Wilensky

**Brian Berger**  
Karen & Morris Davidman

**Tammy Birnberg**  
Shelly Reichert & Marty Bell

**Peggy L. Bloom**  
Wendy Fox & Jeff Barin

**Shussie Blumenthal**  
Harriet & Stephen Swartz

**Irene Cass**  
Karen & Morris Davidman

**Ross Gilbertson**  
Greg Leder & Tom Glaser

**Marsha C. Golob**  
Harolyn Rudoy

**John Gordon**  
Linda & Miles Braufman

**Rick Grobovsky**  
Kristi Bader & Gary Swartz

**Lolly Guttman**  
Liba & Tom Stillman

**Peter Hafiz**  
Linda & Miles Braufman

**Bob Hartman**  
Cindy & Donald Brown

**Renee Hassler**  
Linda & Miles Braufman

**Diane Kuperman**  
Marion & Steven Kahn

**Betty Sue Lipschultz**  
Cindi & Harold Goldfine

**Joyce Moscoe**  
Shelly Reichert & Marty Bell  
Linda & Max Rutman

**Bonnie Noyman**  
Joanne & Douglas Savitt

**Sheila Paisner**  
Peggy & Billy Cohn  
Carol Segal

**Joanne Savitt**  
Sally Rubenstein  
Harolyn Rudoy  
Jack Zouber

**Shelly Shablott**  
Jodi Shablott Jesser &  
Kevin Jesser

**Scott Stein**  
Scott Burstein

**Anne Wolf**  
Elaine & Gary Dachis

**Shirley Zipkin**  
Lynn & Bernard Abramson  
Myrna & Gary Bell  
Linda & Miles Braufman  
Peggy & Billy Cohn  
Rita & Larry Covin  
Elaine & Gary Dachis  
Susie & Bobby Diamond  
Judy Emmons  
Shelly Reichert & Marty Bell  
Jim Tankenoff  
Marilyn Weisberg

**Yahrzeit Of**

**Aaron Feuer**  
Susan & Bill Schmidt  
Alaine & Howard Wilensky

**Scott Edward Jones**  
Margaret Jones

**Manly Rubin**  
Harry Rubin

**In Memory Of**

We note the following nine individuals who passed away between Sept. 1 and Dec. 31, 2023. We thank their families for thoughtfully designating JFCS for their memorials. It is a beautiful tribute to those who passed and a fitting way to ensure their legacy will continue to enhance the lives of many others in the community. May their memories always be for a blessing.

**Robert Bundt**  
**Rebeka Daitzman**  
**Wayne Freeman**  
**Stephen Kieffer**

**Lois Kozberg**  
**David Schwartzman**  
**Rose Jean Sharpe**  
**Frank Trestrman**  
**Paul Wernick**

**Carolyn Abramson**  
Leslie Held & Jim Chucker  
Corrine Feinberg  
Barbara & Neal Frank  
Rochelle Gittleman  
Luella & Stanley Goldberg  
Dr. Bruce Idelkope  
Nancy Liss  
Marilyn Marker  
Ann Mogilevsky  
Ella Mogilevsky  
Vicky & Chuck Mogilevsky  
Dorothy Pink  
Annette & Vic Sandler  
Michelle & Steven Shaller  
Sharron Steinfeldt  
Ruth Usem

**Kevin Abramson**  
Sandra & Louis Bennett

**Darrell Ansel**  
Joyce & David Abramson  
Lynn & Bernard Abramson  
Barbara Bearmon  
Shussie & Allen Blumenthal  
Linda & Miles Braufman  
Jill & Kevin Brazner  
Harriette & Fred Burstein  
Ricki Butwinick  
Paula & Arvin Cohen  
Peggy & Billy Cohn  
Rita & Larry Covin  
Elaine & Gary Dachis  
Micki & Burt Danovsky  
Karen & Morris Davidman  
Susie & Bobby Diamond  
Dory & Isaac Einisman  
Jennifer & Richard Ezrilov  
Beverly Finkelstein  
Linda & Mike Fiterman  
Rochelle Gittleman  
Lorin & Scott Godes  
Diane & Louis Goldenberg  
Cindi & Harold Goldfine  
Susan Goldman  
Heidi Gedis Grimsby &  
Gordy Grimsby  
Arlene & Sidney Harris  
Judy Harris  
Colette Jaffe  
Gloria Jaffe  
Sherry & Phillip Jaffe  
Carole & Marty Kaplan  
Karen & Irving Katz  
Simie Kaye  
Jodi Kuretsky  
Joanie Levinsohn  
Gayle Lightowler  
Marsha Liss  
Nancy Liss  
The List  
Marilyn Marker  
Judith & Bevan Marvy  
Abbie Miller  
Jill & Jeff Mirviss  
Joyce Moscoe  
Lisa & Bruce Peilen

Sharon & Michael  
Posnansky  
Susan & Richard Proman  
Gerald Roberts  
Jana Rubin  
Wendy Salita  
Andrea & David Shapiro  
Susan Chalfen & Dan Silvers  
Linda & Tom Sklar  
Sharon Snyder  
Janet & Edward Swadden  
Harriet Swatez  
Hindy & Scott Tankenoff  
Jim Tankenoff  
Marsha Tankenoff  
Sharon & Joel Waller  
Barbara & Bob Weinstine  
Marilyn Weisberg  
Sybil & Seymour Wilensky  
Randee & Sam Wolfson  
Linda & Bruce Zempel

**Wayne Applebaum**  
Joyce & David Abramson  
Karen & Morris Davidman  
Bonnie & Steve Heller  
Mitzi & Terry Kane  
Janie & Orrin Kirschbaum  
Susie & Dan Meier  
Jana Rubin  
Kathy & Stuart Samsky  
Kori & Charles Savitt  
Ruth Usem

**Charles Barry**  
Linda & Miles Braufman  
Suzanne & Daniel Kahner  
Shelly Reichert & Marty Bell

**Margo Berdass**  
Gayle Appelbaum  
Molly & Sid Bader  
Stuart Bader & Rick Werlin  
Dory & Stan Baratz  
Melanie Barry  
Irene Bartram  
Berger Financial Group, Inc.  
Linda & Miles Braufman  
Cathy & Richard Brooms  
Cindy & Donald Brown  
Burnsville Professional  
Firefighters  
Ricki Butwinick  
Carole Davidson  
Susie & Bobby Diamond  
Corrine Feinberg  
Debbie & Michael Finn  
Linda & Mike Fiterman  
Cindi & Harold Goldfine  
Melanie & Vic Greenstein  
Judy Harris  
Colette Jaffe  
Gloria Jaffe  
Gena & Joe Janetka  
Janice Kalin  
Amy & Brad Kanter  
Roz & Fred Kaplan  
Eva Kieffer  
Link Life III  
Marsha Liss  
Jill & Jeff Mirviss  
Joyce Moscoe  
Marlene & Thomas Moscoe  
Susan & Neil Moses-Zirkes

Lisa & Bruce Peilen  
Susan & Richard Proman  
Beth & Scott Puchtel  
Barry Rubin  
Dana Rubin  
Joanne & Douglas Savitt  
Nancy & Steve Schachtman  
Jane & Jon Schwartzman  
Roz Schwartzman  
Ricki Roberts &  
Mark Simon  
Linda & Tom Sklar  
Lynn & Len Snyder  
Krist Bader & Gary Swartz  
Harriet Swatez  
Judi Belzer & Jerry Waldman  
Karen & Alan Winner  
Arthur Wiss  
Randee & Sam Wolfson  
Nicole & Kirt Woodhouse  
Amy & David Zaroff

**Jack Blumin**  
Debbie & Alan Dubinsky

**Jane Bolsta**  
Shelly & Rick Christensen

**Sandy Bolsta**  
Shelly & Rick Christensen

**David Brod**  
Jory M. Herman

**Robert Bundt**  
Joann & Jeffrey Arenson  
Barbara Benschop  
Marsha & Norman Bundt  
Harriette & Fred Burstein  
Sara Coleman  
Carolyn & David Czaplewski  
Suzanne & David Douglas  
Julie Dvorak  
Beth Ewy  
Marry Flowers  
Amy & Lee Friedman  
Cari & Scott Gerlicher  
Bobbie Goldfarb  
Rona Heifetz  
Sharon & Ken Kadet  
Susan Nudell Kalin  
Patricia & Patrick Kootz  
Sandi Laskin &  
David Bednar  
Sandi Laskin &  
David Bednar  
Brian Miller  
Judith Nelson  
Debbie & John Orenstein  
Richard Paper  
Thomas Paper  
Suzanne Prass  
Robert Quevli  
Sarah Renner

Joyce & David Rosenbaum  
Paull Rukavina  
Jonathan Schachter  
Sheryl & Wes Schochet  
Gretchen & Thomas  
Shanight  
Harriet & Stephen Swartz  
Judi Belzer & Jerry Waldman  
Stephen Wallis

**Ronna Jo Cantor Schulhof**  
Brenda & Ben Soumekh  
**Ted Cardozo**  
Corrine Feinberg  
Eva Kieffer

**David Chein**  
Jethra Brand & Duane Kelm  
Barbara & Neal Frank  
Amy & Lee Friedman  
Cheryl & Scott Harris  
Bonnie & Steve Heller  
Janie & Orrin Kirschbaum  
Robin & Bryan Landy  
Marilyn Marker  
Catherine & Craig Oskow  
Marilyn & Jeff Rivkin  
Judy & Steven Schumeister  
Bruce Walonick  
Joan Wernick  
Shirley & Larry Zipkin

**Eli Chesen**  
Wendy Fox & Jeff Barin  
Cindi & Harold Goldfine

**Audrey "Rusty" Cohen**  
Deea & Malin Greenberg  
Denise & Marshall Hertz  
Lisa & Bruce Peilen  
Ruth Usem

**Martin Cohen**  
Karen & Russ Rubin

**Jan Druck**  
Susan & Richard Proman

**Janece Eddy**  
Amy & Lee Friedman  
Angie Podvin & Tim Lester  
Kristi & Michael Murray  
Janet & Howard Tarkow  
Judy & Andy Halper

**Carol Eggers**  
Joanne & Douglas Savitt

**Harvey Ehrlich**  
Marsha Chernoff Golob

**Gordon Eikenbusch**  
Aga & David Fine

**Elias Eisenberg**  
Leslie Held & Jim Chucker  
Bonnie & Robert Flood  
Marcia Cohodes &  
David Goldsteen  
Marlee & Howard Kaminsky  
Sheldon Klugman  
Elaine & Peter Levy  
Nancy McKay  
Bruce Walonick

**Max Elkin**  
Joyce & David Rosenbaum  
Annette & Vic Sandler

**Gene Engelson**  
Elaine & Charles Abramson  
Sandra & Louis Bennett  
Tammy & Carl Birnberg  
Linda & Les Fieldman  
Gloria Jaffe  
Judith & Bevan Marvy  
Joyce Moscoe

Kristine Bassett &  
Barry Plotnick  
Linda & Tom Sklar

**Joan Engquist**  
Leslie Held & Jim Chucker  
Barbara Glaser  
Dana Rubin

**Ellen Etzkin**  
Shirley Held

**Howard Fine**  
Aga & David Fine

**Sandra Fine**  
Aga & David Fine

**Alice Fink**  
Alice Okrent &  
Larry Wertheim

**Marilyn Fischbein**  
Cindi & Harold Goldfine

**Zola Friedman**  
Randi Lachter

**Brad Fritz's Mother**  
Jim Tankenoff

**Rowena Galerston**  
Marlene & Thomas Moscoe

**Sue Garnett**  
Gloria Murman

**Eunice Gelb**  
Gloria Murman  
Joyce & David Rosenbaum

**Rebecca Glass**  
Randi & Barry Wolfish

**Lonnie Goldberg**  
Dr. Bruce Idelkope

**Shelli Goldberg's Mother**  
Marlene & Thomas Moscoe

**Judy Goldstein**  
Karen & Irving Katz  
Liba & Tom Stillman

**Reva Gould**  
Stuart Bader & Rick Werlin  
Melanie Barry  
Peggy & Billy Cohn  
Karen & Russ Rubin  
Kristi Bader & Gary Swartz

**Larry Greenberg**  
Susan & Richard Proman

**Patrick Guill**  
Kristi & Michael Murray

**Skip Hall**  
Judy & Martin Kuretsky

**Loris Hassler**  
Linda & Miles Braufman

**Raoul Heifetz**  
Cindi & Harold Goldfine  
Pati & Ron Rosenzweig  
Randi & Barry Wolfish

**Lorraine Hertz**  
Joyce & David Abramson

**Lanita Hinderks**  
Amy & Brad Kanter  
Amy, Peyton & Tyson Lome  
Jill & Jeff Mirviss  
Susan & Richard Proman

**Leonard Horowitz's Sister**  
Barbara & Bob Weinstine

**Suzy Horowitz**  
Eileen & James Gantman

**Diana Idelkope**  
Dr. Bruce Idelkope  
Sharon Kivens  
Susan & Richard Proman  
Ruth Usem

**David Jacobs**  
Kathy Bonnifield &  
Adam Oliansky

**Jason Johnson**  
Susan & Barry Taran

**Geri Joseph**  
Barry Rubin  
Marilyn & Ralph Shapiro

**Seymour Kanter**  
Diane & Louis Goldenberg  
Jill & Jeff Mirviss  
Louise & Bruce Moss  
Susan & Richard Proman

**Ed Kaplan**  
Wendy Fox & Jeff Barin  
Carole Davidson  
Betty Lou Falkman  
Lory & Randall Herman  
Sharon & Martin Kieffer  
Jan & Bill Kuretsky  
Patricia Lichterman  
Louise & Joe Price  
Rollye & Chuck Rinkey  
Sally Rubenstein  
Ricki Roberts &  
Mark Simon  
Harriet Swatez  
Diane & Russell Walzer

**Daniel Michael Kara**  
Kathy & Allan Share  
Arthur Wiss

**Norene Karon**  
Eva Kieffer

**Stephen Kieffer**  
Barbara Cohn  
Barbara & Neal Frank  
Amy & Lee Friedman  
Diane & Louis Goldenberg  
Joanie Levinsohn  
Liba & Tom Stillman

**Mimi Klane's Mother**  
Judy & Andy Halper

**Lois Kozberg**  
Marian Altrowitz  
Sandy & Gary Baron  
Etta & Mike Barry  
Barb Berris  
Heleen & Arnold Berry  
Jeremy Berry  
Randi & Mike Berry

Rebecca Biderman &  
David Fraher  
Marilyn Broussard  
Carole Cera &  
Dave Reitman  
Judy Cooperman  
Phyllis Davis  
Margie & Michael Earhart  
Barb & Andy Fishman  
Amy & Lee Friedman  
Sally Forbes Friedman  
Bernice & Michael Frisch  
Rochelle Gittleman  
Toni Glotter  
Bobbie Goldfarb  
Laura & Dave Gorke  
Teri & Michael Greenstein  
Judy & Andy Halper  
Rosanne & Larry Jacobsen  
Rita Lusky & Pat Eckelberry  
Paula & Robert Maisel  
Peggy & Joel Mandel  
Marilyn Marker  
Margie & Michael Marks  
Kristi & Michael Murray  
Candice & Charles Nadler

Jill & David Orbuch  
Dorothy Pink  
Elyse Rabinowitz &  
Jim Porter  
Susan & Richard Proman  
Gail Rosenblum &  
Patrick Twiss  
Tudie Ross  
Dana Rubin  
Janice & Jeff Schachtman  
Jessi Kingston & Barry  
Schwabe  
Carol Segal  
Renee & David Segal  
Shelley Segal  
Karen & Ron Sigal  
Debra & Michael Steinbuch  
Liba & Tom Stillman  
Janet & Howard Tarkow  
Judi Belzer & Jerry Waldman  
Marla & Richard Weiner  
Alaine & Howard Wilensky  
Randi & Barry Wolfsh

**Cameron Kranich**  
Debra & Mitchell Gensler

**Larry Kriedberg**  
Connie Berman  
Linda & Miles Braufman  
Sherri & Larry Feuer  
Rochelle Gittleman  
Arlene & Sidney Harris  
Jan & Bill Kuretsky  
Linda & Max Rutman  
Susan Chalfen & Dan Silvers  
Ricki Butwinick &  
Jim Tankenoff  
Bonnie & Alan Ziskin

**Donna Krietzman**  
Jan & Fred Apple  
Jill & Kevin Brazner  
Peggy & Billy Cohn  
Rivia Kaplan  
Toodie Trestman

**Alan Kronfeld**  
Sheldon Klugman

**Peter Kuretsky**  
Jodi Kuretsky

**Muriel Lachter**  
Elaine & Gary Dachis  
Amy & Lee Friedman  
Marnie & Jordan Marmet  
Maurine Shink

**Ethel Lerner**  
Melanie & Vic Greenstein

**Anna Leyderman**  
Jenny Oleisky Lessner &  
Michael Lessner  
Gail & Bill Ribnick  
Stacy Schueller  
Anna Silverman

**Anna & Mikhail  
Leyderman**  
Inna & Cary Geller

**Elliot Lipof**  
Susan & Richard Goldman

**Miles Locketz**  
Jane & Todd Lifson

**Joan Loeb**  
Marlene & Thomas Moscoe

**Pete Madel**  
Shirley & Larry Zipkin

**Nancy Malmon**  
Joyce & David Rosenbaum

**Evie Marks**  
Linda & Max Rutman

**Mark Medress**  
Bonnie & Steve Heller  
Barbara & Neal Frank

**Bernie Milstein**  
Rita & Larry Covin  
Jerry Rosenzweig  
Suzi & Michael Stanley

**Wendy Nathanson**  
Diane & Louis Goldenberg  
Rollie King  
Gerald Roberts  
Dana & Betsy Rubin

**Gerardo Neuwirth**  
Marlene Garvis  
Diane & Louis Goldenberg

**Donna Ann Olson**  
Elena & Alexander Borochin  
Lee Friedman  
Judy & Andy Halper  
Barbara Harris  
Natasha & Lev Koyrakh  
Barbie Levine &  
Sara Lynn Newberger  
Ella Mogilevsky  
Dana Rubin  
Teri & Michael Greenstein  
Alaine & Howard Wilensky

**Maria Onheiber**  
Amy & Lee Friedman

**Barbara Ornstein**  
Kristi Bader & Gary Swartz

**Margaret Pistner**  
Neena Cohen  
Ida & Fred Davis

**Janet Raskin**  
Tammy & Carl Birnberg  
Barbara & Neal Frank  
Amy & Lee Friedman  
Lisa & Bruce Peilen  
Dorothy Pink  
Susan & Richard Proman  
Annette & Vic Sandler  
Sandy & Alan Witebsky

**Myrna Robins**  
Orlin Silverman

**Michael Rock**  
Edward Rock

**Michael Rosen**  
Lisa & Rabbi Stephen  
Pinsky  
Harriet & Stephen Swartz

**Herb Rosenthal**  
Shelly Reichert & Marty Bell

**Olivia Rothstein**  
Linda & Miles Braufman  
Judith & Bevan Marvy  
Abbie Miller  
Gerald Roberts  
Jana Rubin  
Linda & Tom Sklar  
Ruth Usem

**Helen Rumsey**  
Joel Levenson

**Brian Salita**  
Melanie Barry  
Hallie & Barry Bershow  
Ann & Neil Covin  
Diane & Louis Goldenberg  
Deea & Malin Greenberg  
Amy & Brad Kanter  
Roz & Fred Kaplan  
Louise & Bruce Moss  
Susan & Richard Proman  
Barry Rubin  
Sandra Scherling &  
Louie Inks  
Harriet Swatez  
Judi Belzer & Jerry Waldman  
Bonnie & Alan Ziskin

**Edward Samuels**  
Sandi Laskin &  
David Bednar

**David Schwartzman**  
Carolyn & David Aberman  
Sheri & Steve Abrams  
Lorraine Applebaum  
Kristi Bader & Gary Swartz  
Stuart Bader & Rick Werlin  
Molly & Sid Bader  
Abby & Shel Badzin  
Laney Bank  
Amy & Stan Baratz  
Shari & Ronald Barry  
Irene Bartram  
Robyn Bass

Susan & Andrew Baumel  
Pearl Berdass  
Carol & Rick Berg  
Jacki & Mike Borofsky  
Terry Brashem  
Jill & Kevin Brazner  
Cathy & Richard Broms  
Cindy & Donald Brown  
Elaine Burton  
Marcia & Mark Cherniack  
Laura & Scott Condon  
Judith & Louis Cosentino  
Elaine & Gary Dachis  
The Daube Family  
Kathy & Gary Diamond  
Randy & Tom Edelstein  
Patti & Lee Engler  
Vivian Ezrilov  
Michael Finkelstein  
Debbie & Michael Finn  
Barbara & Neal Frank  
Keri & Robert Ganz  
Tracy Gazett  
Missy & David Gewolb  
Marsha & Jeffrey Gilbert  
Toni Glotter  
Patti Goldberg  
Susan & Bill Goldenberg  
Cindi & Harold Goldfine  
Myra Greenberg  
Steven Greenberg  
Melanie & Vic Greenstein  
Kathy Harris  
Debbie & Marc Hasko  
Dr. Bruce Idelkope  
Gloria Jaffe  
Lois Johnson  
Andrea & William Johnstone  
Suzanne & Daniel Kahner  
Janice Kalin  
Mitzi & Terry Kane  
Cindy & Doug Kanter  
Simie Kaye  
Eva Kieffer  
Margie & Steve Krause  
Karen Ladin & Bob Otis  
Sharlene Ladin  
Robin & Bryan Landy  
Elizabeth Leavenworth  
Arlene & Zvi Leibovich  
Ted Levenson  
Amy & Tom Lieberman  
Roberta & Howard Liszt  
Gail & Steve Machov  
Robin Malatino  
Sue & Wayne Miller  
Joyce Moscoe  
Marlene & Thomas Moscoe  
Samantha & Scott Moscoe  
Candice & Charles Nadler  
Suzi Nathanson  
Susan & Richard Proman  
Beth & Scott Puchtel  
Tina & Ivan Rafowitz  
Diane & Jon Rappaport  
Shelly Reichert & Marty Bell  
Dona & Michael Rodich  
Dory Rose  
Sari & Larry Rosen  
Tudie Ross  
Dana Rubin  
Elaine & Harold Rubin  
Wendy & Steve Rubin



Linda & Max Rutman  
Kathryn Tomasino &  
Skip Rutzick  
Nancy & Steve Schachtman  
Kathi Balaban &  
Phil Schneider  
Vicki Schrabner  
Judy & Steven Schumeister  
Carol Shapiro  
Marilyn & Ralph Shapiro  
Joanne & Michael Silverman  
Debbie & Tom Simon  
Freida & Michael Simon  
Ricki Roberts &  
Mark Simon  
Eleanor & Gary Singer  
Linda & Tom Sklar  
Lynn & Len Snyder  
Sharon Snyder  
Sharron Steinfeldt  
Cheri & Michael Sudit  
Jim Tankenoff  
Toodie Trestman  
Mindy Wexler  
Sandy & Alan Witebsky  
Kathy & Howard Zack  
Ilene & Bruce Zwick

**Dad, Nanny & Papa**  
Jodi Shablott Jesser &  
Kevin Jesser

**Matt Shapiro**  
Carolyn & David Aberman  
Sheri & Steve Abrams  
Deb & Jim Bomberg  
Tim Broms  
Bob Edelstein  
Sherri & Larry Feuer  
Janet Flam  
Rachel Frailich  
Cindi & Harold Goldfine  
Denise & Marshall Hertz  
Jodi Shablott Jesser &  
Kevin Jesser  
Marilyn Marker  
Kristi & Michael Murray  
Andrea & David Ornstein  
Beth & Scott Puchtel  
Gail & Bill Ribnick  
Kristi Bader & Gary Swartz  
Harriet Swatez

**Merton Shapiro**  
Molly & Sid Bader  
Stuart Bader & Rick Werlin  
Joanne Ferraro &  
Bob Beugen  
Linda & Miles Braufman  
Jill & Kevin Brazner  
Ricki Butwinick  
Paula & Arvin Cohen  
Peggy & Billy Cohn  
Susie & Bobby Diamond  
Lenore Feldman  
Cindi & Harold Goldfine  
Judy Graceman  
Melanie & Vic Greenstein  
Colette Jaffe  
Gloria Jaffe  
Sherry & Phillip Jaffe  
Carole & Marty Kaplan  
Simie Kaye  
Eva Kieffer

Mimi Lebewitz  
Marilyn Marker  
Judith & Bevan Marvy  
Abbie Miller  
Joyce Moscoe  
Marlene & Thomas Moscoe  
Suzi Nathanson  
Lisa & Bruce Peilen  
Shelly Reichert & Marty Bell  
Harriett Rochlin  
Barry Rubin  
Jana Rubin  
Linda & Max Rutman  
Kathi Balaban &  
Phil Schneider  
Vicki Schrabner  
Carol Shapiro  
Linda & Tom Sklar  
Sharon Snyder  
Kristi Bader & Gary Swartz  
Toodie Trestman  
Rande & Sam Wolfson

**Ralph Shapiro**  
Nan Greenfield

**Rose Jean Sharpe**  
Charlotte & Richard Berman  
Sura Fraida & Arnie Blatt  
Jethra Brand & Duane Kelm  
Nancy Brown  
Jeff Chapman  
Marsha Chernoff Golob  
Helen & Michael Greenberg  
Judy & Andy Halper  
Donna Heisler  
Doris Hodroff  
Anthony Hoff  
Mary & Paul Hoff  
Simone Hyams  
Karee & Brad Lehrman  
Saralee Mogilner  
DeeDee Phillips  
Sally Rubenstein  
Elaine & Harold Rubin  
Ricki Roberts &  
Mark Simon  
Small Patent Law Group  
Rabbi Sharon Stiefel &  
Davida Alperin  
Marsha Tankenoff  
Babe & Norm Wartnick  
Diane Commer &  
Jack Wartnick  
Wednesday Night  
Dinner Group

**Clarice Sherman-Zuckman**  
Andrea Zuckerman

**Rafail Shiril**  
Roberta & Fred Kravitz

**Robert Shragg**  
Teri & Michael Greenstein

**Barbara Sigel**  
Sharie & Jerry Frank  
Marlene & Sandy Goldberg  
Bonnie & Alan Ziskin

**Charles Silverman**  
Ann & Neil Covin  
Amy & Lee Friedman  
Harolyn Rudoy

**Mark Silverman**  
Charlotte & Richard Berman

**Pat Silversmith**  
Joan & Bob Levine

**Phillip Joseph Ernst**  
Sharon Kivens

**Daniel Siskin**  
Diane & Louis Goldenberg

**Fran Skolnick**  
Barbara Fishman  
Arlene & Sidney Harris  
Linda & Max Rutman

**Joseph Solodow**  
Amy & Barry Newman

**Bertram Spiwak**  
Marlene & Thomas Moscoe

**Gary Tankenoff**  
Sheryl Newman  
Sharron Steinfeldt

**Joe Tolchiner**  
Denise & Marshall Hertz

**Frank Trestman**  
Sheri & Steve Abrams  
Joyce & David Abramson  
Kerry & Scott Bader  
Molly & Sid Bader  
Etta & Mike Barry  
Melanie Barry  
Shari & Ronald Barry  
Debi & Phillip Becker  
Robin & Danny Berenberg  
Gail & Frank Berman  
Linda & Miles Braufman  
Cathy & Richard Broms  
Elaine Burton  
Marcia & Mark Cherniack  
Peggy & Billy Cohn  
The Collier Community  
Foundation

Laura & Scott Condon  
Rita & Larry Covin  
Elaine & Gary Dachis  
Susie & Bobby Diamond  
Barbara & Neal Frank  
Sandra & Wayne Freeman  
Sally Forbes Friedman  
Lori & Brad Fritz  
Julie & Peter Gainsley  
Marlene Garvis  
Marni & Brent Gensler  
Missy & David Gewolb  
Rochelle Gittleman  
Susan & Bill Goldenberg  
Marcia Cohodes &  
David Goldsteen  
Anne & Bruce Hope  
Ann Rockler Jackson  
Gloria Jaffe  
Gena & Joe Janetka  
Suzanne & Daniel Kahner  
Eva Kieffer  
Miriam & Robert Kleinbaum  
Donna Krietzman  
Susan & Cliff Lake  
Missy & Joel Lavintman  
Allen Lenzmeier  
Gail & Steve Machov

Judith & Bevan Marvy  
Joyce Moscoe  
Suzi Nathanson  
Louis Newman  
Arlene & Rick Noodleman  
Paul Pribyl  
Diane & Jon Rappaport  
Lynne & Andrew Redleaf  
Shelly Reichert & Marty Bell  
Jerry Rosenzweig  
Barry Rubin  
Dana Rubin  
Elaine & Harold Rubin  
Jana Rubin  
Linda & Max Rutman  
Sue & Alan Sadowsky  
Kathi Balaban &  
Phil Schneider  
Vicki Schrabner  
Jane & Jon Schwartzman  
Roz Schwartzman  
Vicki Schwieters  
Carol Segal  
Stefanie & Marvin Segal  
Yvonne & Chuck Selcer  
Joyce & Mike Shapiro  
Cari & Jeff Shaw  
Lloyd Sigel  
Joanne & Michael Silverman  
Ricki Roberts &  
Mark Simon  
Linda & Tom Sklar  
Sharon Snyder  
Liba & Tom Stillman  
Kristi Bader & Gary Swartz  
Harriet Swatez  
Jim Tankenoff  
Marsha Tankenoff  
Ruth Usem  
Judi Belzer & Jerry Waldman  
Alaine & Howard Wilensky  
Sybil & Seymour Wilensky  
Rande & Sam Wolfson  
Susie & Rich Yablonsky

**Dora Turner Walonick**  
Bruce Walonick

**Caleb Wartnick**  
Barbara Grossman  
Mindy & Steven Melemed

**Calvin Wartnick**  
Linda & Bill Lapp  
Estelle Weiss

**Lainie Weil**  
Carol & Mark Epstein

**Evelyn Wener**  
Janice Levin

**Paul Wernick**  
Joyce & David Abramson  
Marlys & Elliott Badzin  
Linda & Robert Barrows  
Irene Bartram  
Rebecca Biderman &  
David Fraher  
Carlyn & Paul Blum  
Linda & Miles Braufman  
Susan & Jeff Byers  
Marcia & Mark Cherniack  
Paula & Arvin Cohen

Rosemary Condon &  
Roni Ahern  
Elaine & Gary Dachis  
Karen & Morris Davidman  
Susan & Steven Diamond  
Susie & Bobby Diamond  
Judy Emmons  
Carol & Mark Epstein  
Sherri Ettinger  
Sara & Scott Friedman  
Don Frishberg  
Sue & Benjamin Frishberg  
Lori & Brad Fritz  
Fulcrum Health Inc  
Sue-Ann & Gary Garvis  
Mimi Gleeckel  
Cookie & Michael Goldman  
Nancy & David Goldstein  
Melanie & Vic Greenstein  
Diana & Norm Hagebock  
Cheryl & Scott Harris  
Judy Harris  
Bonnie & Steve Heller  
Denise & Marshall Hertz  
Marilyn Horowitz  
Mitzi & Terry Kane  
Carole & Marty Kaplan  
Judy & Larry Kaplan  
Judy Karon  
Janie & Orrin Kirschbaum  
Hugh Klein  
Bruce Langer  
Jan & Dr. John Larsen  
Judy & Ray Lazar  
Susan Lazar  
Reida Lazer-Chein  
Susie & Bob Lewis  
Sherry Lund  
Paula & Robert Maisel  
Louise & Bruce Moss  
Novel Energy  
Lisa & Bruce Peilen  
DeeDee Phillips  
Ben Plimpton  
Cynthia Prewitt  
Susan & Richard Proman  
Louise & Jerry Ribnick  
Marilyn & Jeff Rivkin  
Gerald Roberts  
Cheri & Art Rolnick  
Michael Rosenberg  
Barry Rubin  
Wendy & Steve Rubin  
Abby Fenton &  
Aaron Rutzick  
Nancy Saliterman  
Gail Bender-Satz &  
Mark Satz  
Nancy & Steve Schachtman  
Sally & George Seltz  
Maurine Shink  
Betsy & Steve Sitkoff  
Linda & Tom Sklar  
Chelle & Marvin Stillman  
Hindy & Scott Tankenoff  
Jim Tankenoff  
Lisa & Lynn Taussig  
Judi Belzer & Jerry Waldman  
Arlene & Stephen Winnick  
Richard Wolkoff

**Harriet Wiss**

Wendy Fox & Jeff Barin  
David Braverman  
Rebecca Braverman &  
Ryan Olson  
Jill & Kevin Brazner  
Corrine Feinberg  
Gail Finney  
Penny & Robert Galinson  
Cindi & Harold Goldfine  
Sandy & James Goodman  
Bernice Greenberg  
Mitzi & Terry Kane  
Sanford Lederfine  
Margery & Stuart Pihlstrom  
Nancy Saliterman  
Joyce & Mike Shapiro  
Harriet Swatez  
Toodie Trestman  
Diane & Russell Walzer  
Sonia & Steve Winthrop  
Randee & Sam Wolfson  
Jack Zouber

**Jackie Wolfson**

Barbara Gurovitsch

**Alice Yanski**

Gloria Murman

**Susan Yellin**

Lorin & Scott Godes

**Dora Zaidenweber**

Annette & Vic Sandler

**Sylvia Zouber**

Cindi & Harold Goldfine  
Gail Bender-Satz &  
Mark Satz  
Bonnie Sell  
Geoffrey Silver

**In-Kind Gifts**

Thank you to our generous donors who provided JFCS with non-cash items and opportunities for our clients between Sept. 1 and Dec. 31, 2023.

**Joyce & David Abramson**

**Wendy Fox & Jeff Barin**

**Anne & Bruce Hope**

**Ellen Sue &**

**Jonathan Parker**

**Liba & Tom Stillman**

**Jill Zipkin**



**Don't wait until the end of the year!  
Make your contribution today!**

[jfcsmpls.org/give](https://jfcsmpls.org/give)



*Your gift makes it possible for JFCS to continue to provide essential services to people of all ages and all backgrounds to sustain healthy relationships, ease suffering and offer support in times of need. The JFCS Annual GIVE campaign raises funds to be used where needed most, benefiting thousands in the community each year.*

# JFCS Endowment Funds

*Providing support annually and for the future*

**Bill and Bailee Aberman Family Fund** for the hearing impaired and for use as needed for client services

**David and Joyce Abramson Family Camp Scholarship Fund** for children and youth who, without such scholarships, would be unlikely to have a camp experience

**Anonymous Fund** to support the Twin Cities Jewish Healing Program

**Anonymous Fund** to help improve the quality of life for the elderly who struggle with mental illness

**Bob and Sharon Ansel Fund** to support adults with disabilities (Caring Connections program)

**Darrell and Loni Ansel Family Fund** to support programs and services for children

**Donna and Alvin Apple Family Fund** for use where most needed

**Lorraine and Sidney Applebaum Family Fund** for use where most needed

**Birdie L. Appleman Fund** to support programs and services to individuals with developmental disabilities

**Molly and Sid Bader Family Fund** for children with special needs

**Anita and Ben Badiner Family Fund** for use where most needed

**Bernard and Fern Badzin Fund** for use where most needed

**Barry K. Baines, M.D. Twin Cities Jewish Healing Program Fund** to support the Twin Cities Jewish Healing Program

**Margie and Michael Baker Fund** to provide scholarships for guidance counseling

**Ronald S. Bannack Memorial Fund** for food security

**Barbush/Bartram Fund** for use where most needed

**Marilyn and Larry Barenbaum Family Fund** for older adults and children

**Wendy Fox and Jeff Barin Family Fund** for use where most needed

**Alex, Ben and Jacob Barry Children's Fund** for services to children

**Melanie Goldberg Barry and Family Fund** for use where most needed

**Michael and Etta Barry Family Fund** for use where most needed

**Bass/Weinblatt Family Fund** to support family programming

**Irving and Deane Bassin Senior Assistance Fund** to support programs and services for older adults

**Ralph and Charlotte Bearman Family Fund** to support services for older adults and for vocational programs

**Barbara D. and Lee Bearmon Fund** to support programs and services to children with special needs

**Belzer Family Fund** for children and older adults

**Jane and Steve Benowitz Fund** for assistance with medical and dental needs

**Fred and Margo Berdass Family Fund** to support services to those in need

**Carol and Rick Berg Family Fund** to assist children with physical, emotional or intellectual issues

**Charlotte and Richard Berman Family Fund** for use where most needed

**Joanne Ferraro and Robert Beugen Fund** to provide cultural scholarships to encourage young people with special interests

**Sheri and Les Biller Family Fund** for émigré educational scholarships and general programming

**Birger/Goldenberg Family Fund** to support Jewish Camp Scholarships

**Linda and Miles Braufman Family Fund** to support older adult services to include assisted transportation, respite care or where most needed

**Ghita Davis Brody "Dare to Dream" Healing Get-Away Fund** to help children who are ill, and their families, with recreational and cultural needs

**Broms Family Fund** for use where most needed

**Elaine Budd Special Family Life Education Fund**

**Caring for Our Children Fund** to support programs and services to children with autism spectrum disorders and other disabilities

**Chalfen Family Fund** for use where most needed

**Sarah and Ida Chapman Camp Scholarship Fund**

**Stuart A. Chazin Young Adult Outreach Fund**

**Richard and Marilyn Chern Healthcare Assistance Fund** to support financial assistance with prescription medication, dental or vision care or other medical related expenses

**Arvin Cohen Hustle Athletic Fund** to support children and youth to participate in athletic activities

**Joe and Fredell Cohen Family Fund** for use where most needed

**Laura Leiderman Cohen Fund** to support the Twin Cities Jewish Healing Program and programs for people with disabilities

**Edythe and Haskell Cohodes Special Needs Inclusion Fund** to provide staff and resources to children with special needs

**Judy and Rod Cooperman Family Fund** for use where most needed

**Stan Cowle Memorial Fund** to support programs and services for older adults

**Leo and Yetta Cram Maintenance Minyan Fund** to provide household maintenance services to older adults and people with disabilities

**Dachis Family Fund** for services to children or where most needed

**Davidman Family Fund** to support education and children's needs

**Jesse Davidson Fund** to support services related to substance abuse

**Stephen J. Davidson Technology Fund** to support technology used to support the services JFCS provides

**Ruth Davis Fund** to support athletic opportunities for youth

**Deikel Family Fund** for Mental Health Support Services (MHSS)

**Mike and Mitzi Diamond Family Fund** to support Camp Scholarships

**Robert and Susan Diamond Emergency Financial Assistance Fund**

**Allie and Mark Divine NextGen Fund**

**Rita and Harold Divine Fund** for use where most needed

**Domestic Abuse Fund** to provide prevention education and training

**Domestic Violence Support and Prevention Fund** to support victims of domestic violence

**Caron H. Dubinsky Fund** to provide assistance to single parents and financially-challenged families with school-related costs for Jewish education

**Elliott S. Dubinsky Fund** to support the ParentChild+ program

**Lillian Dubinsky-Wishnick-Muscovitz/Muriel Dubinsky Fund** to assist with educational costs for youth with disabilities

**Doris and Mischa Dworsky Fund** for emergency financial assistance

**Peretz Dworsky Fund** for use where most needed

**AnnRita Edelberg Fund** to assist clients who are hearing impaired

**Michael Engler Children's Fund** to support programs and services for children

**Michael Engel Memorial Fund** for use where most needed

**Mark and Carol Epstein Family Fund** to provide support to children with special needs

**Richard and Jennifer Ezrilov Family Fund** for use where most needed

**Vivian and Bob Ezrilov Fund** to support services to children

**Corrine and Tom Feinberg Fund** to support programs related to Jewish education for children

**David E. Feinberg Family Fund** for use where most needed

**Francine and Neil Feinberg Healing Fund**

**Joan and Arnold Feinberg Fund** for use where most needed

**Feinstein/Dworsky/Molever Fund** to support JFCS Senior Services and Counseling

**Harry Feinstein Memorial Fund** to meet the needs of Russian Jewish immigrant children

**Aaron Feuer Fund** to provide mental health services for adolescents and young adults

**Ida Finne and Janice Kwiat Fund** for services to the elderly

**Gerda and Haskel Fishman Fund** to support senior services or camp scholarships

**Mike and Linda Fiterman Youth Experience Fund** to provide youth with special opportunities

**Robert and Virginia Forbush Fund** for use where most needed

**Frank Family Perpetual GIVE Fund** to support programs and services

**Barbara and Neal Frank Fund** for use where most needed

**Bruce Frank Fund** for use where most needed

**Jerry and Sharie Frank Family Fund** for mental health services

**Libby and Ben Frank Fund** to support programs and services for individuals with special needs, with a focus on children

**Shirley and Byron Frank Family Fund** for JFCS Senior Services

**Nancy and Stuart Friedell Family Fund** for use where most needed

**Renee, Jim and Joan Gainsley Family Fund** for use where most needed

**Gale, Herman, Segal Fund** for use where most needed

**Markus and Sabina Gapan Prescription Drug Fund** for the elderly to help with the cost of prescription drugs

**Debbie & Mickey Gensler Choose Kindness Fund** to offer support and prevention of childhood bullying.

**Ida and Bernard Gingold Fund** for use where most needed

**Roy Ginsburg Fund** to support JFCS Senior Services

**Greg, Tom, and Elliot Glaser-Leder Fund** for expenses associated with adoption and child welfare

**David and Dorothy Glickson Senior Transportation Fund** to support transportation services for older adults

**Leah Golberstein Family Fund for the Twin Cities Jewish Healing Program**

**Gold Family Children's Fund** to provide services to children

**Richard H. Goldblatt Healing Fund** for use where most needed

**Barbara and Steve Goldfarb Designated Fund** to benefit the Jewish Youth Mentoring Program

**Cindi and Harold Goldfine Fund** to support the JFCS Annual Benefit Dessert Reception

**Cindi and Harold Goldfine Family Fund** to support Education and Learning

**Sylvia and Arnold Goldman Fund** for use where most needed

**Lois and Stanley Goodman Family Fund** for services to children and young adults, and to support hospice services and programs

**Bernice Cowl Gordon Mitzvah Fund** for use where most needed

**Gary A. Gordon Family Fund** for children with special needs

**Guita Bearman Gordon Scholarship Fund** for women in rabbinical or cantorial studies

**Sewell Gordon Scholarship Fund** to support educational expenses based on need and merit

**Jacob and Golda Gottlieb Twin Cities Free Loan Fund** to support the Jewish Free Loan Program in the Twin Cities area

**Adeline and Mel Gould Family Fund** for use where most needed

**Jimmy Grais Fund** to provide mental health support

**Arlis and Erwin Grossman Family Fund** for use where most needed

**Kopple and Anita Hallock Family Fund** to provide services for children in foster care, residential placement and other impermanent living situations

**Judy and Andy Halper Family Fund** for use where most needed

**Halpern Green Family Fund** for use where most needed

**Arlene and Sidney Harris Family Fund** for use where most needed

**Sid Hartman Fund** to support the Jewish Youth Mentoring Program

**Louis & Bessie Heck, Harold & Marion Kaplan and Eugene Heck Memorial Fund** for use where most needed

**Elissa Heilicher Family Fund for Healthy Family Relationships** to support programs and services to combat Jewish domestic abuse

**Avron (Ron) C. Heiligman Healing Fund** to support activities of the Twin Cities Jewish Healing Program

**Jory M. Herman Family Summer Youth Experience Fund** to assist youth to attend summer camp or have an Israel experience

**Agnes Berenberg Hoffman Tribute Fund** for emergency financial assistance to older adults

**Holocaust Survivors Fund** for special programs and services for survivors

**Sam and Frances Hymanson Scholarship Fund** for college scholarships

**Mark (Pesach) Jaffe Fund** to support services and programs of the Twin Cities Jewish Healing Program

**JFCS Bequest Fund** for use where most needed

**JGB Fund** to support the Jewish Free Loan Program

**Marvin A. Jolson Fund** to support individuals with Parkinson's Disease and their families

**Jeanne and Stan Kagin Family Fund** for use where most needed

**Bruce R. Kahn Endowment Fund** to support services for the elderly

**Orlee and Jeffrey Kahn Family Fund** for use where most needed

**Janice and Steven Kalin Family Fund** for use where most needed

**Joe and Estelle Kane Family Fund** to support JFCS Senior Services

**Doug and Cindy Kanter Family Endowment Fund** for use where most needed

**Carole and Marty Kaplan Family Fund** for use where most needed

**Esther and Reuben Kaplan Fund** for educational expenses for single mothers and their children

**Michael and Beverly Karch Security and Safety Fund**

**Bob and Stefanie Karon Fund** to support mental health services for adolescents

**Maynard Katz Tennis Scholarship Fund** to support junior tennis scholarships for young athletes in need of financial assistance

**Alvin and Audrey Kaufman Fund** for use where most needed

**Delores and Robert Kelber Fund** for use where most needed

**Margaret Kelen Emergency Aid to the Elderly Fund**

**Sharon and Marty Kieffer Family Fund** to provide mental health services and support for children and adults with disabilities

**Eva, Sheldon, and Marshall Kieffer Campership Fund** to provide camp scholarships

**Jaeson and Marjorie Kline Tribute Fund** for emergency financial assistance to older adults

**Deborah and Gary Kohler Family Fund** for use where most needed

**Julie and Marc Kozberg Fund** to support services to seniors

**Grace and Marvin Kramer Fund** to provide emergency financial assistance to families with minor children

**Nettie and Ben Kramer Family Fund** for emergency financial assistance

**Kramer/Saxl Family Fund** for use where most needed

**Max and Eva Krause Memorial Fund** to support Senior Services and Holocaust Survivors

**Faye and Mayer Krupp Family Fund** for adults with developmental disabilities

**Lonia and Leon Kuperman Fund** for use where most needed

**Martin and Judy Kuretsky Family Fund** for use where most needed

**Jeanette and Max Kurnow Family Fund** to provide food, shelter and emergency assistance to people in need

**Teresa and Robert Laing Family Fund** to provide medical and dental care for children and older adults

**Cliff and Susan Lake Family Fund** to support services for children

**Robin and Bryan Landy Family Fund** to support volunteer work at JFCS

**Jerry Lavin Memorial Fund** to support services and programs to children, with priority to those with special needs

**Sam and Betty Lavine Family Fund** for use where most needed

**Russell F. Lederman Jewish Youth Mentoring Program Fund**

**Angela and Jack Leibman Family Fund** for use where most needed

**Judy Lehrman Fund** to support Caring Connections and the Inclusion Program

**Levenson/Spanier Family Fund** to provide mental health support services

**Robert and Sally Leventhal Family Fund** for use where most needed

**Margie and Leo Levie and Family Fund** to provide respite care for those who are caregivers for a frail older adult, ill spouse or sick child

**Carol and Jerry Levin Family Fund** for the Jewish Youth Mentoring Program and for services to older adults

**<sup>1</sup>Jeanne and Albert Levin Family Fund** to provide emergency aid to the elderly

**George and Marion Levine Fund** for use where most needed

**Joan and Robert H. Levine Family Fund** for services to children with learning and other disabilities

**Sid and Joanie Levinsohn Family Fund** for scholarships for higher education

**Lucky and Leonard (Butch) Levy Memorial Fund** to support recovery and addiction services

**Lichtblau Family Fund** to provide support to caregivers

**Ben and Ruth Liman Family Fund** for use where most needed

**Lois and Hy Liss Family Fund** to provide services to Parkinson's patients and their families, and to support programs and services to older adults

**The Jeffrey Locketz Memorial Endowment Fund** for Kosher Meals on Wheels and Senior Services programs

**Francelyne and Richard Lurie Family Spirit of JFCS Fund** for use where most needed

**Marian Maisel Mental Health and Healing Fund**

**Malakoff Family Fund** for use where most needed

**The Mark & Roberta Mandel Family Food Security Fund** so no one will ever be hungry

**Hymie and Doris Margolis Fund** for special experiences for children

**Alyssa and Jon Marker Fund** for use where most needed

**Jacob, Max and Sam Mars Fund** to assist children and youth with physical or emotional disabilities

**Metropolitan Mt. Sinai Fund** for medical prescriptions and transportation to medical appointments

**<sup>2</sup>Paul and Juliana Michel Fund** to support Mental Health and Food Security for the elderly and children

**Alvin and Mildred Miller Fund** for use where most needed

**Ben Miller Foundation Fund** to support JFCS Senior Services

**Beryl and Florence Miller Family Fund** to support JFCS Senior Services

**Mogilevsky Family Fund** for use where most needed

**John Morgan Fund** for use where most needed

**Joyce and Donald Moscoe Family Emergency Fund**

**Jeffrey and Gloria Murman Family Fund** for use where most needed

**Charles and Candice Nadler Family Fund** to support the Jewish Youth Mentoring Program

**Edith and George E. Nadler Fund** to provide special services for seniors

**Nager Greenberg Fund** for educational scholarships for Jewish students based on need

**Corky and Bob Neuman Fund** for services to children

**Harriet and Nathan Newman Family Fund** to provide holiday assistance for Jewish older adults

**Louis Newman and Rabbi Amy Eilberg Fund** to support the Twin Cities Jewish Healing Program

**Irv Nudell Special Projects Fund** for use where most needed

**Jean Nudell Fund** to provide financial assistance and special opportunities for single mothers and children

**Alice Okrent Hag Sameach Fund** to provide holiday toys, items and other goods for families in need

**Okrent Wertheim Family Fund** to support mental health services

**Allen and Marcia Oleisky Fund** to support transportation and other services for Mental Health Support Services clients

**Robert E. Oleisky Fund** for young adult outreach and Mental Health Support Services

**Abe Olkon Fund** to support respite care

**Orbuch/Grayson Family Fund** to support competitive workforce training

**Ruth Paley Family Fund** to support staff professional development

**Parish Family Fund** for use where most needed

**Patients Assistance Fund** to financially assist with medical services

**Alvin and June Perlman Fund** to support programs and services for older adults

**Richard and Sara Pieser Children's Fund** to support programs and services for children

**Scott I. Pink Fund** for services to people with chronic mental illness

**Marcia and Aaron Pinkus Fund** to support inclusion for adults and children with disabilities

**Myrna L. Pinto Family Fund** for use where most needed

**Sharon Plotnick Memorial Fund** to support JFCS Senior Services

**Tracey Popkin Spiwak Fund** to support programs in Senior Services

**Margot and Jenö Por Helping Hand Fund** to provide non-interest loans or grants, with priority given to single parents and new Americans

**Alina and Alexander Portnoy Fund** for use where most needed

**Steve and Jeanne Praver Family Fund** to support Jewish children and their families by offering positive Jewish role models to children who can benefit from the relationship

**Tybie Proman Fund** for young adult programs and for services to adults with developmental disabilities

**Rabinowitz Porter Family Fund** for use where most needed

**Rafowitz Family Fund** to support services related to substance abuse

**The Amy Susan Raskin Mental Wellness Fund** to support mental health counseling

**Ilana Fay Ratner Fund** to provide training and education, emergency financial assistance, and support and advocacy for children with special needs and their families

**Sylvia and David Ratner Memorial Fund** for JFCS special needs and inclusion programs

**Rachel Raviv Hoffer Fund** to support the Jewish Youth Mentoring Program

**Andrew and Lynne Redleaf Fund** for programs and services to children

**Michael and Arlene Reich Fund** for kids to experience summer camp

**Marvin and Sharon Resnick Family Fund** to provide dental services to those in need and transportation services to older adults

**Nancy and Kevin Rhein Family Fund** for use where most needed

**Rollye and Chuck Rinkey Fund** for use where most needed

**Robbins Family Fund** for use where most needed

**Roberts Family Fund** for emergency financial assistance

**Robin Family University Merit Scholarship Fund** for educational expenses, based on merit and need

**Robins Family Fund** to support older adult services

**Robinson-Marks Mental Health Fund** to support mental health programs and projects

**Norton and Bert Rockler Family Fund** for vocational programs and for use where most needed

**Roitenberg Family Fund** for use where most needed

**Rolnick Family Fund** for use where most needed

**Phyllis and Justin Rosenblatt Fund** for services to children

**Ricky Rosoff Memorial Fund** to support the Jewish Youth Mentoring Program

**Marie L. Rothschild Fund** for use where most needed

**Karen Rubin Hag Sameach Fund** to provide holiday toys, items and other goods for families in need

**Lisa and Ben Rubin Family Youth Experience Fund** to support the Jewish Youth Mentoring Program

**Dr. Manly and Sybil Rubin Family Fund** to support the care or shelter of abused children or children in need

**William and Jacquie Rudelius Scholarship Fund** to provide scholarships to undergraduates in Minnesota State Schools

**Max and Linda Rutman Family Fund** for use where most needed

**Sabes Family Foundation Fund** for use where most needed

**Sally Salloway Memorial Fund** for emergency financial needs of individuals

**Saloshin Fund for special services** for older adults and émigrés

**Connell and Dorothy Saltzman Fund** for older adults and children with special needs

**Stephen and Suzanne Saltzman Fund** to support Alzheimer's, MS and ALS respite care

**Helen and Michael Sandler Fund** to support senior services

**Clara and Leonard Savitt Family Fund** for use where most needed

**Sborov Family Fund** for services to émigrés from the former Soviet Union and for use where most needed

**Irv and Ruth Schloff Family Fund** for use where most needed

**Albert Schneider Memorial Fund** to support services for older adults and appropriate workshops or lectures

**Schochet Family Fund** for emergency financial assistance

**Anita B. Schwartz Fund** to support emergency financial assistance to the elderly

**Linda and Ivan Schwartzman Fund** for use where most needed

**'Roz and David Schwartzman Fund** for use where most needed

**'Martin and Gloria Segal Fund** for services to adults with chronic mental illness

**Millie and Howard Segal Acts of Kindness Fund** for use where most needed

**Joyce and Stanley Segelbaum Fund for Jewish recovery** to support JFCS Addiction and Recovery Services

**Serber Family Fund** to support services for children with disabilities

**Dick and Rossy Shaller Mentoring Fund** to provide adult mentors for children at risk

**Leonard and Zetta Shapiro Discretionary Fund** for use where most needed

**Sam and Lorraine Shark Family Emergency Fund** for emergency financial assistance

**Carl and Rose Jean Sharpe Family Camp Scholarship Fund** for children and youth who, without such scholarships, would be unlikely to have a camping experience

**Sidney Shields Simcha Fund** to support social and cultural outings for older adults and individuals with disabilities

**Monroe J. and Charlotte K. Shine Family Fund** for use where most needed

**Beverly Siegel Fund** to support the Twin Cities Jewish Healing Program

**Molly and Alexander Silver Family Fund** for use where most needed

**Bobby Silverman Memorial Fund** for children who are at risk

**Loreen and Perry Silverman Fund** for use where most needed

**Shirley and Frances Snyder Memorial Fund** for use where most needed

**Evlyn Solomon Fund** to support the Jewish Free Loan Program

**'Harold and Fleurette Spear Fund** for Jewish camping experiences and other enriching experiences for children

**Janet Specht Memorial Fund**

**Jeanette and Allen Spencer Family Fund** to support the Jewish Inclusion Fund for People with Disabilities

**Mark Jon Starr Fund** to support services and programs of the Twin Cities Jewish Healing Program

**Rhonda Stein and Stuart Goldenberg Family Fund** for use where most needed

**Samantha, Ari and Dori Stein Tikkun Olam Fund** to support children's services and where most needed

**Marvin and Chelle Stillman Fund** to support the Twin Cities Jewish Healing Program

**Stillman Family Foundation Fund** for children's programs and services

**Marcia and Larry Swartz Fund** to support families in need of emergency financial assistance

**Susie and Stuart Swartz Family Fund** to support services for children with special needs

**Dr. Ian Swatez Medical Scholarship Fund** to support deserving medical students based on merit and need

**Hill and Arlene Sweet Fund** for use where most needed

**Gary and Marsha, Scott and Hindy Tankenoff Families Fund** to support hunger relief and hunger support programs

**James Tankenoff Family Fund** to support programs and services for children

**Elizabeth and Mayer Tapper Educational Fund** to support career services for individuals with barriers to employment

**Sidney and Roslyn Tarshish Family Fund** for Jewish educational, camping and travel experiences for children and young adults, and for Jewish individuals to pursue higher education

**Taswell-Moscowitz Family Fund** for use where most needed

**Twin Cities Gay/Lesbian/Bisexual/Transgender Program Fund** for the Jewish community

**Twin Cities Jewish Healing Program Fund**

**Twin Cities Mitzvahs Fund** to support the Jewish Youth Mentoring Program

**Ruth Usem Family Fund** to provide services where most needed

**Dr. Gary Velick Memorial Fund** to provide assistance with medical prescriptions and other medical needs

**Jerry Waldman Fund** to provide special experiences for children and youth, and professional enrichment for Jewish communal workers

**Bruce Walonick Family Fund** for counseling and mental health services

**Harry and Jeanette Weinberg Fund** for services to low-income individuals and families

**Weiner Family Fund** for innovative projects or for use where most needed

**Bob and Barbara Weinstine Fund** to support people with learning disabilities

**Dr. Martin and Marilyn Weisberg Family Fund** to support JFCS Senior Services

**Siegfried Weiser Memorial Fund** to support services for older adults and émigrés

**Dori and Herb Weisman Family Fund** for staff self-care training

**Steven and Debra Weiss Family Fund** to support JFCS Senior Services

**Shale and Joan Wilensky Fund** to support people with employment issues

**Sybil and Seymour Wilensky Family Fund** for use where most needed

**WilsonSell Family Fund in honor of Sheri A. Sell** to support Mental Health and Counseling Services

**'Norman and Sally Winer Fund** to provide emergency financial assistance to low-income older adults and youth

**Wiss Family Fund** to provide assistance to single parents and their families

**Sheldon and Judy Witebsky Family Fund** for use where most needed

**Anne and Allen Wolf and Stephan Wolf Memorial Fund** to support the Jewish Youth Mentoring Program

**Wolfish Family Fund** for use where most needed

**Fremajane and Blair Wolfson Fund** for Emergency Food Assistance

**Leo and Helen Wolk Fund** for use where most needed

**Yesnes/Finkelstein Family Fund** to support programs and services for children

**Young Women's Fund** to provide financial assistance to women to further their personal growth, education, recreation, fun, familial obligations and other wants and needs. The fund was created by Marshall Silberstein in memory of his wife, Debbie, an outstanding social worker, college instructor and friend to many.

**Zack Family Fund** for use where most needed

**David C. Zalk Fund** for children and youth

**Shirley and Larry Zipkin Transportation Fund**

**Zouber Family Fund** for use where most needed

## Named Funds for Immediate Use

**Eric and Sally Bressler Family Fund** to support the Jewish Free Loan Program

**Herbert A. Chernoff Fund** to support eye care for children and adults

**Kelner-Witebsky Memory Care Fund** to provide family consultations & education for caregivers

**MORE for NOW Fund** for mortgage or rent emergency assistance

**Jon and Diane Rappaport Family Fund** for use where most needed

**Waller Family Fund** to support Older Adult Services and the Jewish Youth Mentoring Program

**1-Endowment funds designated to JFCS through the Jewish Community Foundation**

**2-New Endowment funds established since Nov. 15, 2023**

This list includes funds established through Feb. 15, 2024.

---

## Leave Your Legacy, for Generations to Come

Establishing an Endowment Fund is a wonderful and easy way to ensure that your commitment to Jewish Family and Children's Service of Minneapolis continues over time. A fund can be established with a minimum gift of \$2,500 (fulfilled in a number of ways) and can be used to benefit an area of special interest to you and/or your family or for general use to support JFCS' many programs and services. Your contribution is also fully tax-deductible.

We also encourage the growth of your fund through additional donations from you, family or friends and investment performance. Any donations made to your fund are acknowledged with a beautiful card from JFCS indicating that a contribution was made to your fund. Distributions from Endowment Funds are drawn throughout the year to support JFCS programs and services, and a yearly fund report is sent to each fund holder indicating contributions, growth and allocations.

*For more information, contact Development Director Dana Rubin at 952-542-4803 or [drubin@jfcsmpls.org](mailto:drubin@jfcsmpls.org).*

♥ Here for all. *Always.*®

# Thank you to all the organizations/ foundations that provided funding to JFCS programs at a sponsorship level in fiscal year 2023!

## **Founding Sponsors – \$50,000 and above**

Anonymous – General Operations, ParentChild+  
Beverly Foundation – General Operations  
Ciresi Walburn Foundation for Children – ParentChild+  
Constellation Fund – ParentChild+  
Otto Bremer Trust – General Operations, Innovation Fund  
City of Minneapolis Community Planning Economic  
Development – Dislocated Worker, Guaranteed Basic Income, IT  
Pathways  
Conference on Jewish Material Claims Against Germany –  
Holocaust Survivor Support  
The Richard and Beverly Fink Family Fund – ParentChild+, PJ  
Library Endowment Fund  
Jacob Garber Endowment Fund of the Minnesota Jewish  
Community Foundation – College Scholarships, Garber  
Transportation, Hag Sameach, PJ Library  
Harold Grinspoon Foundation – PJ Library  
Beverly N. Grossman – ParentChild+  
Pat and Tom Grossman Transformational Fund – HR capacity  
Hennepin County Human Services and Public Health Department  
– Mental Health Support Services, MFIP, SNAP Employment and  
Training, Vocational Rehabilitation  
Clara Ruth Kaner Children's Fund, a designated fund of the  
Minnesota Jewish Community Foundation – Emergency Financial  
Assistance, College Scholarships, Hag Sameach  
The Kaplan Family, in loving memory of Julie Kaplan – Counseling  
Kris and John MacDonald – PJ Library Endowment Fund  
Minneapolis Jewish Federation – General Operations  
Minnesota Department of Education – ParentChild+  
Minnesota Department of Employment and Economic  
Development – Dislocated Worker, IT Pathways, Vocational  
Rehabilitation  
Estate of Joseph Moses and Frances Moses – Career Services  
Lynne & Andrew Redleaf Foundation – ParentChild+  
Schulze Family Foundation – ParentChild+

Allan Stillerman, in memory of his late parents: Friedel and David

Stillerman; late parents of Loni Stillerman: Shirlee and Maurice  
Pilch and in loving memory of Loni Stillerman – ParentChild+, PJ  
Library Endowment Fund, Mental Health Education Conference  
Trellis – Senior Services Transportation

## **Lead Sponsors – \$25,000 - \$49,999**

Engler Family Foundation – Counseling  
Susan and Richard Goldman – Addiction and Recovery Services  
Hart and Susan Kuller Family Fund of the Minnesota Jewish  
Community Foundation – PJ Library, PJ Library Endowment Fund  
L'Dor V'Dor Family Foundation: Irene Bartram, Spencer & Ligia  
Bartram and Vanessa Bartram – PJ Library Endowment Fund  
Gail & Steve Machov – Memory Café  
Nancy and Kevin Rhein – PJ Library Endowment Fund  
The Oren and Sharron Steinfeldt Foundation – Senior Services  
Tankenoff Families Foundation – Camp Scholarships, Emergency  
Financial Assistance  
The Toodie and Frank Trestman Special Needs and Collaborative  
Education Endowment Fund, a designated fund of the Minnesota  
Jewish Community Foundation – Jewish Community Inclusion  
Program for People with Disabilities

## **Sponsors \$10,000 - \$24,999**

BOND – Branching Out In New Directions – College  
Scholarships, IT Pathways  
Kaitz Family Philanthropic Fund of the Minnesota Jewish  
Community Foundation – Holocaust Survivor Support  
Kelen Family Foundation – Holocaust Survivor Support  
Harry and Sandy Lerner Family Foundation – PJ Library  
Sheltering Arms – ParentChild+  
Stevens Square Foundation – Senior Services  
Elyse Rabinowitz and Jim Porter – Holocaust Survivor Support  
Walser Foundation funded by the Walser Automotive Group –  
ParentChild+



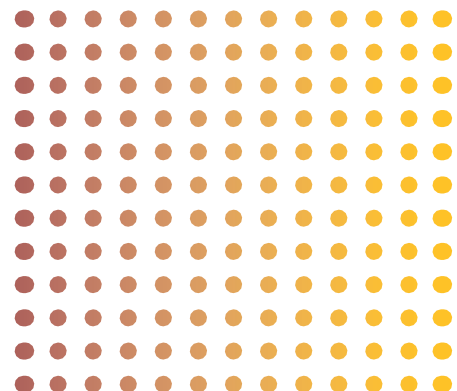
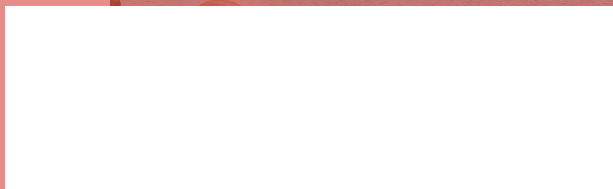

# to our **VALUED SUPPORTERS,**

For centuries, poets, historians, mathematicians, and artists of all types have attempted to distill a year of information into a single picture, graph, lyric or tagline. It's not easy to do. Perhaps one of the best of these efforts most of us remember is the rock musical *Rent*. The playwright Jonathon Larson memorably began the song "Seasons of Love" with the lyrics "Five-hundred, twenty-five thousand, six hundred minutes," bringing to life the amount of time that occurred in one year to a group of bohemians in New York City, scratching out the meanings of their lives. The story is breathtaking and heartbreaking as we learn of the triumphs and tragedies affecting these young lives.



**Like the story of *Rent*, JFCS exists to help people manage the challenges to their 525,600 minutes of daily living**

An annual report, even one as compelling as Jewish Family and Children's Service of Minneapolis' traditional accounting to our community of supporters, may not be as dramatic as a Broadway play. However, our numbers and narratives are nonetheless illustrative of the essential work done day in and day out to support the needs of our community. We are proud to share our results – in 2023 we cared for nearly 14,000 people from the Jewish and broad community. This care is reflected in individuals receiving financial assistance; mentors who provided guidance to teens and young adults; and elderly people who were able to age in place and remain in their chosen homes with a little help from a JFCS shopper, a ride from our Garber Transportation program, and more.

Like the story of *Rent*, JFCS exists to help people manage the challenges to their 525,600 minutes of daily living. We are here to assist individuals with barriers to employment so that they can successfully find meaningful jobs and achieve self-sufficiency. We are here to provide a weekend emergency shelf-stable box of food to families who are just squeaking by due to unforeseen and unplanned emergencies. We are here to ensure that everyone gets to enjoy the winter and Passover holidays, providing food, ritual items, and gifts when budgets can't stretch far enough to provide these joys. When mental health, depression, anxiety, and other disruptive disorders are preventing children and people of all ages from full participation in daily activities, JFCS is here to offer counseling, case management and therapeutic strategies for coping.

Jewish Family and Children's Service of Minneapolis, established in 1910, is here to serve you, your friends, families, co-workers, and neighbors, and we have more than 30 programs and services

to meet almost any need. **And we do more, because you do more!** We are grateful to our 880 volunteers, our staff of 130, and our hundreds of donors who make sure that from year to year, every 525,600 minutes, all those who seek our help will be welcomed and supported..

**Here for all...Always.**



*Judy Halper*

**Judy Halper,**

Chief Executive Officer



*Natalie Zamansky*

**Natalie Zamansky,**

Board President

# statement of **FINANCIAL POSITION**

## ASSETS

	FYE 2023
Cash and cash equivalents	\$ 3,657,326
Current receivables and other assets	\$ 15,589,265
Investments	\$ 546,296
Long-term assets	-
Property and equipment, net	\$ 9,218,331
Endowment held at JCF	\$ 17,370,766
<b>Total Assets</b>	<b>\$ 46,381,985</b>

## LIABILITIES

	FYE 2023
Accounts payable	\$ 140,281
Accrued expenses	\$ 341,844
Deferred revenue	-
Other long-term liabilities	\$ 490,355
<b>Total Liabilities</b>	<b>\$ 972,479</b>
<b>Total Net Assets</b>	<b>\$ 45,409,506</b>

## SUPPORT & REVENUES

	FYE 2023
Direct contributions	\$ 458,299
Indirect contributions	\$ 32,309
Non-government grants	\$ 1,470,332
Government grants	\$ 3,108,842
Government fees	\$ 1,399,428
Program service fees, other	\$ 1,126,690
Miscellaneous income	\$ 248,584
Special events	\$ 418,089
Release Restriction	\$ 3,192,029
Endowment/HBSF	\$ 1,238,890
<b>Total Revenues</b>	<b>\$ 12,693,491</b>

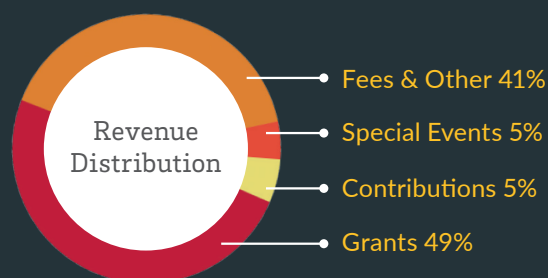

## EXPENSES

	FYE 2023
Aging Services	\$ 1,703,750
Children's Services	\$ 1,947,653
Clinical & Case Management Svcs	\$ 2,292,514
Community Services	\$ 1,093,691
Career Services	\$ 2,776,699
Fundraising	\$ 901,191
Management/Admin	\$ 1,957,301
<b>Total Expenses</b>	<b>\$ 12,672,799</b>
<b>Change in Net Assets</b>	<b>\$ 20,692</b>

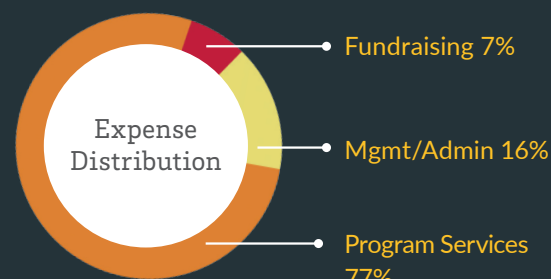

**Officers**  
 Natalie Zamansky  
 President  
 Abby Barin  
 Vice President  
 Julie Ezrilov  
 Vice President  
 Howard Hoffman  
 President Elect  
 Greg Horwitz  
 Vice President  
 Betsy Kuller  
 Vice President

Cindy Tapper  
 Vice President  
 Josh Hasko  
 Immediate Past President  
**Chief Executive Officer**  
 Judy Halper  
**Chief Operating Officer**  
 Lee Friedman  
**Chief Financial Officer**  
 Daniel Belich

**Board of Directors**  
 Stuart Ackenberg  
 Ben Barry  
 Presidential Appointee  
 Shari Barry  
 Fran Bayer  
 Eric Bressler  
 Katie Cera  
 Carole Davidson  
 Allie Divine  
 Rachel Frailich  
 Rachel Ganani  
 Allison Gelfman  
 Marni Gensler

Teri Greenstein  
 Emily Grinberg  
 Jeff Lifson  
 Noah Londer  
 Lenny Maly  
 Presidential Appointee  
 Audra Mintz  
 Dan Mosow  
 Presidential Appointee  
 Stacy Mosow  
 Jon Passman  
 Andrew Savitz  
 Sara Schlipp-Reidel  
 Shlomo Schloss

Jaye Snyder  
 Andy Stillman  
 Hindy Tankenoff  
 Beth Virnig  
 Rabbi Aaron Weinger  
 Robert Yost  
 Benjamin Zack

**Honorary Advisors**  
 Lisa Goodman  
 Jill Halper  
 Danny Kaplan  
 Amy Lieberman  
 Scott Rubin  
 Stacie Usem

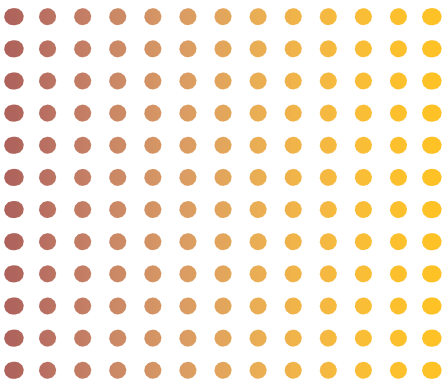

# PROGRAM HIGHLIGHTS

For nearly 14,000 people from the Jewish and broad community, JFCS remains committed to our mission to provide essential services to help sustain healthy relationships, ease suffering and offer support in times of need. We are *Here for all. Always.*

## ● ● ● COMMUNITY SERVICES

The **Hag Sameach** program made a huge impact during both the winter holidays and Passover in the spring. Our winter program provided gifts to almost 800 people of all backgrounds, including families, seniors, hospital programs and adults with disabilities. Beyond the Holidays, which provides necessary items throughout the year, served 40 families – a significant increase over 2022.

Hag Sameach is also our largest volunteer program, where **hundreds of volunteers** filled 380 shifts in gift sorting, prepping, wrapping and more leading up to the winter holidays. Another program with a huge volunteer impact is Garber Transportation, where volunteers provided 326 rides to doctor’s appointment and errands, totaling 5,699 miles.

**Caring Connections** provided opportunities for Jewish adults with disabilities to take part in social and educational events and engage in Jewish holidays, celebrations and traditions. This included concerts, plays, Passover seders, volunteer opportunities, and more. In addition, participants attended a series of art classes, creating pieces that were exhibited at the Sabes JCC in early 2024.

The **Food Security Program** distributed 120 emergency food boxes – a 47 percent increase over the prior year. These boxes are regularly distributed to clients from all of JFCS’ programs and services, based on need. The program also provided direct support to 156 individuals and food security outreach via material, phone consult and community tabling to another 4,189.

**PJ Library Minneapolis** strengthened Jewish identity by sending Jewish-content books and music to families and also hosted regular community events for kids and families. It distributed

16,655 books and hosted 65 events for families raising Jewish children to meet up and engage with each other.

**J-Pride** created community through queer-focused Jewish programming for LGBTQ+ Jews and their allies throughout the Twin Cities. In addition to its presence at the Twin Cities Pride festival, J-Pride hosted events throughout the year, including a Tu B’Shvat seder, traveling Shabbats, events for Queer Families through a partnership with PJ Library, and more.

## ● ● ● CAREER SERVICES

Career Services’ **IT Pathways** program continued to connect individuals with the needed resources to prepare for success in IT jobs. It awarded \$500,000 in scholarship funding to 32 low-income Minneapolis residents, enabling them to get training in software development and UX design. Thirteen of these obtained employment in the field at the average wage of \$36/hr.

The **Dislocated Worker** program continued to provide career counseling to laid-off individuals to help them make strategic decisions about their professional futures. Those who qualified received training funds to develop new skills, update existing skills, or obtain required certifications or credentials. The program served 140 laid-off workers; 34 of these got new jobs, with an average wage of \$34/hr.

**Vocational Rehabilitation**, which provides personalized services to individuals with disabilities seeking to improve their work lives or find employment, served 87 people – up from 77 in 2022.

Following an update and refresh to the office space, the **Minnesota Family Investment Program** is consistently staffing



J-Pride at the Twin Cities Pride Parade



Senior Services' Memory Café volunteers



Watercolor artwork by Memory Café participants



Hag Sameach program volunteers



its Minneapolis office to provide another meeting option for program participants. The program provides support for families to help them move toward self-sufficiency through employment and overcome barriers such as childcare, food security, education, and transportation.

● ● ● **COUNSELING & MENTAL HEALTH SERVICES**

The **JFCS Counseling** program expanded its offerings – our therapists now offer SPACE therapy designed to treat children with anxiety; Discernment Therapy designed for couples deciding whether to move forward in their relationship or divorce; and Walk and Talk Therapy, an outdoor alternative to sessions held in an office.

To address increasing and changing demands, our **Mental Health Support Services** added a Behavioral Health Case Aide. This has allowed us to streamline our services to clients, which require more intensive supports due to limited access to mental (and physical) healthcare throughout the pandemic, along with worsening food and housing instability.

● ● ● **EDUCATION & LEARNING**

**ParentChild+**, a free home visiting program that promotes creative ways to learn through play, increases parenting skills and helps children prepare for school, served 308 children and their families through nearly 15,000 home visits.

**Professional and Community Education**, known previously as Family Life Education, re-branded with a new name that better

represents the services it provides to professionals, families, and the community. The program, which offers trainings, coaching, professional development, and community education on diverse topics, provided 31 trainings and events, serving 1,154 people.

The **23rd Annual Mental Health Education Conference** continued to build and strengthen movement in improving mental health access, understanding, and education in the community. More than 260 people attended the event, which featured keynote Sophie Riegel, a recent college graduate who is an author, professional speaker, certified coach, and mental health advocate.

● ● ● **SENIOR SERVICES**

**Senior Services'** re-launch of its Accompanied Transportation service was a huge success. The program continues to see increased requests for caregiver supports, case management, volunteer outreach visitors, transportation, PRISM food shelf deliveries, shopping, and accompanied transportation.

Our **Holocaust Survivor Support Services** rolled out several new initiatives, including grocery gift cards, medical reimbursement, dental expense reimbursement, and emergency financial assistance.

**Powerful Tools for Caregivers** classes, which JFCS has offered for several years, expanded by partnering with the Minnesota JCC Sabes campus and the Lennox Community Center to lead classes for their participants. Our **Memory Café** continued to serve as a comfortable, safe environment for people with memory loss and their caregivers.



*Caring Connections participants creating art*



*ParentChild+ program graduate*



*23rd Annual Mental Health Education Conference*



## JEWISH YOUTH MENTORING PROGRAM

The Jewish Youth Mentoring Program (formerly the Jewish Big Brother/Big Sister Program), is a community-based mentoring program for Jewish-identified youth that is designed to promote positive social-emotional-spiritual development and increase engagement in the Jewish community. Since the program's inception in 1975, it has matched over 400 Jewish youth with mentors.

**Contact JYMP at JFCS:**

**Dori Gelfman**  
952-542-4835  
dgelfman@jfcsmpls.org

**The program is open to all families! Anyone can benefit from a personal, one-on-one connection with someone who is giving their undivided attention to them.**



Participants are matched with carefully screened and selected volunteer mentors based on family preferences, age, gender identity, common interests, geographic proximity and more. Common match activities include visiting libraries or bookstores; arts and crafts; baking; exploring local parks; playing sports; going to museums; playing board games; and attending community events. Mentees are aged 6-12 and mentors are 16 and up, with a valid driver's license.

a **MILLION** Reasons Why

*Reason #496*

"We send JFCS Tribute Cards for just about everything - from celebrating life events like anniversaries and birthdays to memorializing a family member, yahrzeits, and general thank yous. Each of us has been fortunate in many ways, including being the recipients of Tribute Cards. We appreciate being recognized by those in the community and it's an honor to pay it forward by sending Tribute Cards to honor others. While there are lots of ways to donate to JFCS, sending Tribute Cards is easy, effective, and meaningful."

*The Bader Family*



Sid and Molly Bader (pictured) along with their children Kristi Bader and Gary Swartz, Stuart Bader and Rick Werlin, Scott and Kerry Bader



Help us reach our goal of \$3 million!

♥ Here for all. *Always.*



# Ways to give

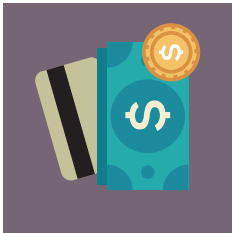

**Cash, Check, Credit Card  
and/or recommend a distribution  
from your Donor-Advised Fund**



**Direct plan administrator  
to make a distribution**

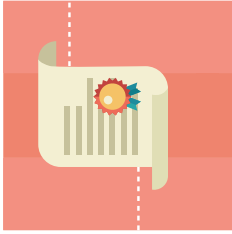

**Donate appreciated stocks,  
bonds or mutual funds held  
more than one year**

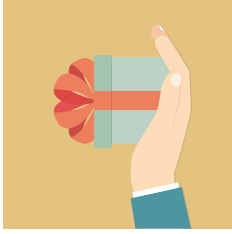

**Make a legacy gift**



**jfcsmpls.org/give**

**Jewish Family and Children's Service of Minneapolis**  
5905 Golden Valley Rd. | Golden Valley, Minnesota 55422-4463

Non-Profit Org.  
U.S. Postage  
**PAID**  
Twin Cities, MN  
Permit No. 2669

## **MISSION STATEMENT**

Jewish Family and Children's Service of Minneapolis provides essential services to people of all ages and backgrounds to sustain healthy relationships, ease suffering and offer support in times of need.

[www.jfcsmpls.org](http://www.jfcsmpls.org)